NORTHANTS
Herald & Post

Thursday, May 28, 2015 | Issue number: 1925 | northampton-news-hp.co.uk | 40p where sold

Your handy guide to entertainment and leisure including arts cinema listings

Follow us: @NorthamptonUK

DON'T THROW ME-OWT!

LUCKY ESCAPE: The cute kitten, who has now been named Skip, is being looked after by his new foster mum Natalie Clews

BY NICHOLAS BIEBER
nicholas.bieber@hpnorthants.co.uk

A days-old kitten is lucky to be alive after being rescued from a Northamptonshire skip.

The adorable cat, who is small enough to fit in the palm of a hand, has escaped being buried under tons of landfill after being plucked from a skip in Wollaston.

And it's all thanks to one eagle eyed workman, who spotted the kitten crouched up inside on Tuesday night.

The tabby cat was then taken to Animals in Need, where volunteers immediately took him in.

One of the volunteers, Natalie Clews, who is also a nurse at Northampton General Hospital, loved him so much that she decided to take him home and become his foster mum. He will now stay with Natalie until he is old enough to be adopted.

Sally Smith, the cat co-ordinator at Animals in Need, said: "It's great to know he is safe now.

"When he was brought in, he was quite healthy, and had a full belly of milk. So it could have been that his mum moved him to the skip - which she thought was safe.

"It is awful thinking what could have happened if he wasn't found."

Ex-Cobblers boss King passes on

Former Northampton Town manager Andy King has passed away at the age of 58 following a heart attack at his home.

The midfielder joined the Cobblers in 2011 as assistant manager to Aidy Boothroyd and took the top job on a caretaker basis when the latter was sacked in December 2013.

King left the club when Chris Wilder was appointed as Boothroyd's replacement that February. He went on to be appointed as chief scout at Milton Keynes Dons.

A Northampton Town statement said: "We are deeply saddened to hear the news that our former assistant manager Andy King has passed away, our thoughts are with his family."

Wheels meet again: bike recycling gets serious

PAGE 4

Our website updates with great new stories every day

FITTED LOOK WARDROBES THAT YOU BUY AND WE BUILD!

With our Fitted Look Wardrobes you can enjoy the look and storage options of built-in wardrobes without the hassle. Even better, with ***FREE*** local delivery and assembly, our Fitted Look Wardrobes really are fuss free storage for your bedroom!

£599!

This in-stock Finedon 2 Door Fully Glazed Wardrobe inc. local delivery & assembly!

201 x 65 x 224cm (wxdxh) | 8 colours | 100s of storage options

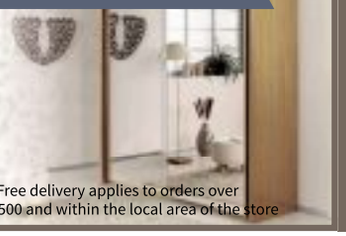

*Free delivery applies to orders over £500 and within the local area of the store

THE OLD MILL
INTERIORS & FURNISHINGS
NORTHAMPTON
67-83 Bridge St, Northampton NN1 1PD
01604 420237
northampton@theoldmillinteriors.co.uk
www.theoldmillinteriors.co.uk
Monday - Saturday: 9.30am - 6pm
Sunday: 10am - 4pm

6 Brilliant White 'A' Rated Energy Windows

For Only £1999

Fully fitted, including Vat with a 10 year guarantee

installed in just 21 days!

FENSA
Registered No. 34966

Senior Citizen Discount available

Free upgrade to Class Leading 40mm Triple Glazing

FOR A LIMITED TIME ONLY - CALL TODAY DON'T MISS OUT!

HSW DOORS | WINDOWS @ The Home Improvement Centre
29-30 Wharfside Fenny Stratford Milton Keynes MK2 2AZ

www.hswmk.org
01908 645566
Showroom open 7 days a week

Composite Doors for just £599

Selected range price includes
- Choice of Blue, Red, Black or White
- Chrome Effect Handle and Yale Magnum Lock with 3 Keys
- Letterbox optional extra

Fully installed inc. VAT

The Door Studio
Made to measure, high security, stylish doors

Design your own door and get a quote @
www.DoorStudio.org

'the 2015 contemporary range'

Your door your way!

Installed in as little as 14 days

29-30 Wharfside, Fenny Stratford, Milton Keynes MK2 2AZ
SHOWROOM OPEN 7 DAYS A WEEK

Tel: 01908 645566

Composite Doors Bi-Fold Doors Garage Doors Patio Doors

Composite Doors Bi-Fold Doors Garage Doors Patio Doors Composite Doors Bi-Fold Doors

Door Studio

www.doorstudio.org

01908 645566 0800 6347420

29-30 Wharfside, Fenny Stratford, Milton Keynes MK2 2AZ

Showroom Now Open 7 Days a Week

Fully Installed Inc.VAT

Composite Doors for just £599

Get an online quote on our website

Fully Installed Inc.VAT

Selected range • Price includes Choice of Blue, Red, Black or White • Chrome Effect Handle and Yale Magnum Lock with 3 Keys • Letterbox optional extra

'the 2015 contemporary range'

Your door your way!

Any size 2-Part uPVC Patio Doors

Only £899

Any size, up to 2.4m, 2 panel opening.
High quality stainless steel tracks to give the maximum possible service life.
Offers high security and large units are easily achieved.
Striking design with low sight line gaskets

Electric Roller Garage Doors

Fully Installed Inc.VAT

Only £899

- Remote-controlled Roller Shutter Door
- Fully guaranteed
- Any size up to 7' 6" square (2300mm)
- 55mm double skinned aluminium, foam insulated roller shutter
- Internal manual override for power failure
- Aluminium side runner with draft brushes
- Choice of white or brown with colour upgrades available

smart **Grey Aluminium**

~~£3,695~~ £3,325

~~£4,535~~ £4,080

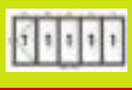

~~£5,830~~ £5,245

- Threshold as low as 15mm (not for external use)
- High security hook bolt lock and one piece keep
- Handles operated shoot bolts to other doors
- Highly engineered and robust hinges with D handles
- Stainless rollers for smooth and easy operation

Fully Installed Inc.VAT

Limited Offer Call us today!

- Polyamide Thermo Barriers improves heat-loss
- Various colour options available
- 28mm unit (1.8 W/m²K)
- Handles are available in white or black
- Magnetic clips secure frames together when open

White Aluminium smart

~~£3,125~~ £2,810

~~£3,855~~ £3,670

~~£4,950~~ £4,455

Over 10% Off Beautiful Bi-Folds

Composite Doors Bi-Fold Doors Garage Doors Patio Doors Composite Doors Bi-Fold Doors

Herald & Post

22 Mill Street,
Bedford,
MK40 3HD

Media Sales Director:
Sharon Hobday
01234 304403
sharon.hobday@localworld.co.uk

Managing Director:
Richard Duxbury

EDITORIAL
Editor:
Steve Scoles
0787682517
steve.scoles@hpnorthants.co.uk
Newsdesk: 07500893528/ 0787682517
Leisure: 07500893528
Sports desk: 07880332228

ADVERTISING
We would love to show you just how effective advertising in the H&P is.
For the most cost-effective advertising solutions for your business, call our sales staff.
Retail: 07816078901/07816170272
Classified: 01223 434239
Motors: 07890562238
General 07770555273
advertise@hpnorthants.co.uk

DISTRIBUTION
01582 470504
enquiries@thedistributionbusiness.co.uk
We take great pride in the way we deliver our newspapers.
If you have any queries relating to delivery, please contact our distribution team.

LEAFLET SALES
Contact the sales team on 01582 470506, leafletsales@thedistributionbusiness.co.uk
One call could put your leaflet through more than 250,000 local letterboxes.
Call us to organise a leaflet distribution tailored to your business needs.

The Herald & Post conforms to the newspaper industry's voluntary Code of Practice, administered by the Press Complaints Commission.
If you feel we have made an error in a report, or have fallen below our usual high standards, please write in the first instance to: The Editor, Herald & Post, Mill Street, Bedford.
The PCC Code of Practice, along with details of how to complain, is available from Halton House, 20/23 High Holborn, London, EC1N 2JD. Website www.pcc.org.uk or email complaints@pcc.org.uk
Telephone 020 7831 0022
Helpline 0845 600 2757

INTERNET
For the latest local and national news and sport, columnists, entertainments and much, much more, log on to our website
northampton-news-hp.co.uk

Published and originated at 22 Mill Street, Bedford MK40 3HD by a division of Local World Ltd. Registered office in England No. 08290481, PO Box 10177, 50 St George Street, Leicester, LE1 8ED

40p where sold

THE RECYCLED PAPER CONTENT OF UK NEWSPAPERS IN 2010 WAS 78.9 PER CENT
The environment is important to us. The **Herald & Post** is printed on paper produced from environmentally managed forests. Please recycle this newspaper

#snapjustice

Email pictures to: news@HPnorthants.co.uk **Pictures used anonymously**

The all-seeing eye of #Snapjustice exposes the actions of those who eat at life's feast with their elbows out.

Here is a picture sent in by an angry read of a car badly parked at Tesco in Wellingborough.

As part of the Northants Herald & Post's #snapjustice campaign readers are being asked to send us in their pictures of what gets you angry.

You can send us pictures of bad parking and other gripes which might bother you. You can tweet it to us via Facebook or NorthantsHeraldPost or you can email it to us at news@hpnorthants.co.uk

All pictures will be published annoymously.

text 2 text

Txt 2 Txt this week is with comedian Reginald D Hunter

Where is your favourite spot in the world?

It is the place where I am and where I can call home at any given moment

What is your favourite sandwich?

It would have to be turkey and bacon with lettuce and tomato, and the right amount of three different sauces

Do you have a nickname or did you have a nickname?

It was Red. Why I was called Red I do not know why

What animal spirit would you be?

I was watching Air Wolf the other day and thought I would be a bear wolf

What was the last book you read?

It was called Disgrace and it was one which I re-read.

What is the best time for you to be creative?

The best time for me is between midnight and 6am.

What was the last thing you broke?

It was a mirror in my bedroom

How would you describe the sweetest laugh?

The rolling laugh. You do the punch line and the audience laugh, then you ad lib they laugh and it keeps going

Editor's Letter

I realised it was one of the biggest ever shows I had seen...

On Sunday my leisure spectacle of choice shifted seamlessly from the forbidding physical challenge of rugby to the forbidding physical challenge of dance.

In the winter Billy, 11, and Bonnie, 7, play rugby at Casuals but last weekend instead of pulling on the old black and yellow jerseys they were putting the finishing touches to stage costumes instead.

Weeks of drilling was behind them. They had practiced their moves. They knew what was expected.

They were taking part in the Oncore dance school annual show.

It's funny how life can play little tricks on you.

It doesn't matter how ridiculous something like the TV show Glee seems to you. Or boybands, girlbands, or Taylor Swift or whatever because when your kid is in the show, you are going to the show.

You can spend years developing a particular taste in music, feel that it's part of your identity and be a complete snob about it but if your kid is dancing to a chart Hip Hop song you'll know the words better than they do by the time they take their turn on stage.

> ‘Frankly, I have had my eyes opened’

And so it has been with me, and frankly I have had my eyes opened.

There must have been close to 200 people involved with staging the Oncore show at the Cripps Theatre, the vast majority of them quite small.

There was dancing at every age group from toddlers in tutus to tapdancing mums.

When I began mentally ticking off various productions I have seen in the past - professional and amateur - and I realised that Oncore's was probably one of the biggest I have ever seen.

It's not quite a Twickenham final but it's closer than you think...

Steve Scoles

angelina flapp "#BEARDSQUATTER"

by Abandoned Art Studio
follow us @ABArtStudio
www.abandonedartstudio.co.uk

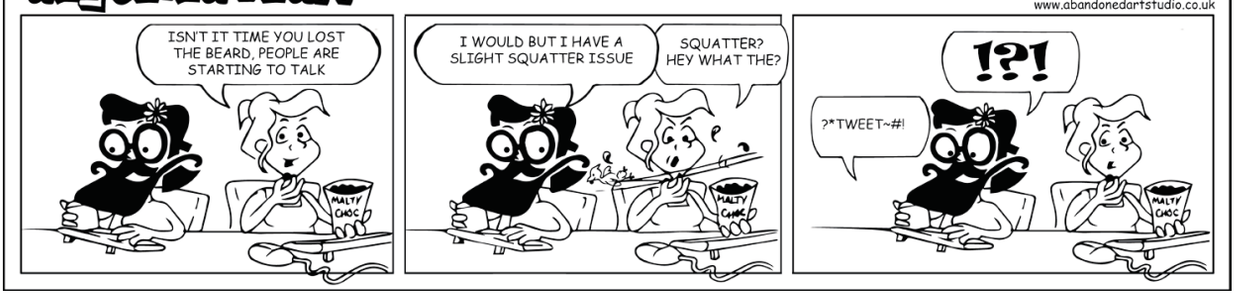

NEWS IN BRIEF

Mass brawl

Taser armed cops were called to a mass brawl in College Street, Northampton on Tuesday morning at 3.15am. They found 20 men fighting. Some were holding beer bottles. Police safely dispersed the men. No arrests were made. No tasers were used.

Packet powder

Suspicious packages containing white powder have been delivered by post to five addresses in Kettering, including two banks. Tests by police show the substance to be paracetamol. An investigation has been launched.

Disorder arrest

Two men were treated in hospital following an incident of disorder in Northampton. Police were called to the incident in Horsemarket at 4am on Tuesday morning. A 21-year-old man has been arrested in connection with the incident.

Fire rescue

A woman was rescued from a house fire in Kettering on Sunday. Firefighters were called to the blaze in Dahlia Road to find the kitchen of a house in flames. A female resident in the house was safely rescued by firefighters.

Police awards

Northants Police held its long service and annual awards ceremony last Tuesday, which saw 88 officers and staff receiving accolades for their dedication to the force. The ceremony was held at Spinney Theatre. *List of awards online.*

CAT WHO GOT THE CREAM: O_2 Advert star Lucius with his owner, Jess Revitt

Lucky Lucius is the go-to for O_2

BY LAWRENCE JOHN
lawrence.john@hpnorthants.co.uk

A two-year-old cat called Lucius from Duston is, according to O_2, the UK's Happiest Cat

The mobile phone operator has announced Lucius as the winner of the industry's first cat casting auditions and he will play a major role in the company's adverts.

Following a rigorous audition process in front of a judging panel including celebrity cat lover Sarah Harding, Lucius, who has triumphed over adversity, has been chosen to take the title of the UK's Happiest Cat .

Despite suffering from a 'miserable' road accident two months ago, the winning cat managed to woo judges with a smile that would melt the heart of any grumpy cat.

Jess Revitt, Lucius' owner and a sixth form student at Northampton School for Boys, said: "Two months ago Lucius was run over and nearly died.

"We thought he'd never smile again. Now, after a miraculous recovery our beautiful cat will be famous in an O_2 Refresh advert and using his smile to cheer up the nation. I couldn't be more proud of my best friend."

● Mobile phone users on the O_2 network in Northampton were less than happy, bombarding the company with complaints because of signal failure on Tuesday.

Customers from across the town messaged the company on Twitter after going without reception for several hours.

The firm also had problems with its phone masts in several areas of the country.

The O_2 website said there had been an issue with one phone mast in Northampton.

Consignment & Valuation Day
at the Northampton Guildhall
Friday 29th May, 9am - Midday
Entries will be taken for our
June Sale of Antiques & Jewellery
gold, silver, diamonds, jewellery, sovereigns, watches, etc
Entries also invited at our Towcester Salerooms, weekdays 9am-3pm
No appointment needed-just come along!
Entries also invited for our July Sale of Stamps, Coins & Postcards
Silverstone Business Park, Towcester, NN12 8TB
Tel: 01327 359595
www.jphumbert.com
JP Humbert Auctioneers LIMITED
FINE ART & ANTIQUE AUCTIONEERS
Specialists in the Valuation & Sale of Jewellery, Watches & Diamonds

Catering Opportunity
To develop the Café at Emberton Country Park

MILTON KEYNES COUNCIL

Milton Keynes Council ("the Council") invites interested contractors of proven experience who could potentially develop the Café at Emberton Country Park in between Emberton and Olney, Milton Keynes to Tender for the contract.

The Council's objective is to provide a competitive and attractive food and beverage outlet which will offer a valuable service, bring people into this peaceful, beautiful park and generate an income for the Council.

We would welcome outline proposals from a wide range of respondents. An Open Day will be held on the morning of **Saturday 13 June at 10.00 am** at the café in Emberton Country Park to provide interested parties with more information and to gather your views. Please inform us of your intention to attend by e-mailing **Emberton.Park@Milton-keynes.gov.uk** for the attention of Maureen Martin.

An Invite to Tender will be published on the Councils e-procurement portal, In-Tend. Experienced contractors interested in Tendering are asked register on In-Tend at: **www.in-tendhost.com/miltonkeynescouncil/**
All questions and queries requiring further information should be directed through the correspondence function on the In-Tend website (as above).

It's ability, not disability that counts

1st Gas Engineers Ltd
www.1stgas.com
Central Heating & Hot Water Specialists
01604 670549 | 07973 266 832
info@1stgas.com
- Repairs on LPG & Natural Gas Boilers
- Gas Appliance Servicing
- FREE quotations on Boiler & Central Heating Installations
- Power-Flushing
- Landlord Gas Safety Records
- Radiator Installations
- Plumbing
Gas Safe Register 139660
buywithconfidence.gov.uk

GOODMAN CARPETS LTD
Proud to have served Northampton for 50 years with Quality, Service & Value
Carpets from £4.99 per sq. metre
Call us now for a FREE quote...
- Old Carpets Removed
- Furniture Moved
- Complete No-Hassle Service
10% discount on carpets with this advert for a limited time only
www.goodman-carpets.co.uk
Tel: 01604 493599

classified market PLACE
Advertise today CASH tomorrow

NEWS IN BRIEF

On your bikes

Corby is gearing up for Cyclefest, taking place on Friday, June 19 and Saturday, June 20, at the Corby Cube.

Two cycle related films, bicycle and ET will be shown in the Core Theatre Pedal Powered Cinema.

Combined with this the third stage of the Aviva Women's Tour passes through the borough on Friday, June 19.

Heritage help

A grant of £89,600 from the Heritage Lottery Fund will transform the site of the former ironstone quarry at Irchester Country Park.

The funding will create a new heritage trail linking with the Irchester Narrow Gauge Railway Museum. All the events are listed at www.northamptonshire.gov.uk/parks.

WWI exhibition

The Manor House Museum, Kettering, is holding a new exhibition, Everybody's Darling, allowing visitors of all ages to explore and discover more about the First World War nurse.

On display until July 11 are a First World War nursing uniform and artefacts relating to Kettering's own wartime hospitals.

Re-Cycle turns things round

A new project is saddling up to save the day, make rusty old bikes roadworthy, and to turn people on to the joys of cycling

Riding to the rescue of all the town's dilapidated and rusty bikes is the Cycle Re-Cycle project – it's aim to refurbish old bicycles and get Northampton back on two wheels.

After weeks of preparation work the project will launch in grand style tomorrow evening with a grand bike ride, starting at 5.30pm at the Racecourse Pavilion.

Connecting up all the cogs with Critical Mass Northampton, the event will eventually wind up back at the starting point for a special party.

Cycle Re-Cycle is a side project of Northampton's Umbrella Fair, the annual festival devoted to promoting green living, equality and a sense of community.

The aim of the project, based at the Pavilion's garage, is to take in donated and found old bikes, refurbish them and then sell them on to the public.

Organised in partnership with the Big Bike Revival, a series of events will celebrate the opening of the Umbrella Cycle Re-cycle project and encourage people to cycle to work. The project will also host sessions in basic bike maintenance.

Instead of rusting in peace, everything from his and hers mountain bikes through to classic Raleigh town bikes will be for sale at very reasonable prices – with more being made ready every day!

FAIR DOS: Musical entertainment at a previous Umbrella Fair and, below left, refurbished bikes ready for sale

Keeping up the momentum, there will be a cycle festival on the Racecourse on Sunday, June 31, with a day of cycling fun with cycled powered Scalextrix and cinema, information on cycle routes and clubs, plus fun bikes and activities.

A family bicycle picnic follows on Sunday, June 7, with organisers encouraging people to bring their bikes bikes and picnic baskets to the Racecourse, to enjoy live music and children's entertainment.

This all links in with the run-up to this year's Umbrella Fair on August 15 and 16, which will turn the whole of the Racecourse into a vibrant, family-friendly venue for one weekend, with entertainers, stalls and a cosmopolitan selection of food outlets.

Project coordinator at the Umbrella fair, Ian Bates said: "The fair is all about community and the environment.

"We have a number of stalls which have information about human rights, lesbians, bi-sexuals, the ecology and the environment. We try and offer something for everyone

"Many of our featured local music acts would not usually get an opportunity to play on a stage. We turn down a number of B rated bands who want to come but are not from the area.

"We use electricity which is solar powered and we also use recycled chip fat which means we have an incredibly low carbon footprint."

It goes without saying that bikes of all shapes and sizes will also form a prominent part in the proceedings.

Oakley HEALTHCARE

Oakley House, Lutterworth Road, Abington, Northampton, NN1 5JN

01604 602000

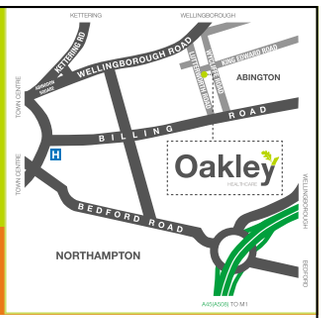

WE DELIVER AND INSTALL

WE WILL TAKE YOUR OLD BED AWAY FREE!

ALL SIZES AVAILABLE SAME DAY DELIVERY

MEMORY FOAM

Now only £595.00

Save over £400

*Single bed • (headboard extra)

Carnation Electric Rise & Recline Chair

Now only £499.99

- Tiered waterfall cushion
- Lumbar and leg support
- User weight: to 25 stone
- Available in 4 colours

FREE HOME DEMOSTATION AVAILABLE ON CHAIRS AND BEDS

Same Day Delivery available

SANDPIPER SHOES

FROM £499.99

WHINCHAT LITE SCOOTER

FROM £149.99

WHEELCHAIR

FROM £895.99

SWALLOW 4MPH SCOOTER

FROM £945.00

CAMELLIA

FROM £299.99

CYCLAMEN

FROM £349.99

GERANIUM

FROM £895.00

STAIRLIFTS

SAME DAY DELIVERY SERVICE

www.oakleyhealthcare.com

©LW

Top 5 Items for sale from the Sturtridge auction

Memorabilia from the Saints Sturtridge Stand to be sold at The Auction Room, 2pm, tomorrow

1. Every single stadium seat from the Sturtridge stand (being sold in seats of four)

2. Four large Tetley signs with Saints badges that went on front of Sturtridge bar

3. Interview advertising board featuring sponsors Heineken and Adidas

4. Strutridge front entrance welcome rug featuring Saints badge

5. Sturtridge Pavilion and conference centre entrance sign

Dog attacks leave boy and OAP hurt

BY NICHOLAS BIEBER
nicholas.bieber@hpnorthants.co.uk

Two separate dog attacks in Northamptonshire have left a young boy and an old age pensioner hurt.

The first attack happened to a 69-year-old woman and her dog in Towcester.

The woman had been walking down Baden Powell Crescent on May 23 when three dogs, believed to be Staffordshire bull terrier style breeds, attacked the woman's bichon frise dog.

As she tried to intervene and separate the dogs, she sustained minor injuries to her chin and hand.

She received medical treatment at the scene, but was not taken to hospital

Since the incident, the three dogs have been seized by police from their owners and the two men, aged 34 and 35, have been arrested on suspicion of ABH and owning a dangerously out of control dog.

The second attack happened to an 11-year-old boy who was cycling in Bradlaugh Fields in Northampton on May 11.

When he fell off his bike, two dogs approached him while he was on the ground and one bit him on the neck.

One of his friends then tried to pull the dog off him before the owner came and removed the animal.

The dog owner then apologised and left the park.

The boy required medical treatment.

Police are appealing for witnesses to both incidents, and are asking anyone with information to call Northamptonshire Police on 101. Alternatively, they can call Crimestoppers anonymously on 0800 555 111.

PAVING SLABS WALLING COPINGS

450mm x 450mm paving from	£2.46
600mm x 600mm paving from	£4.32
300mm x 100mm walling	£1.00
600mm x 300mm copings	£5.30
900mm path edgings	£4.00
2.4m slotted concrete posts	£12.00
Other Products available	Delivery service

All prices include VAT

01604 830291

SAVE £££ BUY DIRECT FROM THE MANUFACTURER

PINNEGAR AND BARNES

The Wharf Bugbrooke Northampton NN7 3QB | info@pinnegarandbarnes.co.uk

ADVERTISEMENT

Cloudy2Clear Windows – Service With A Smile!

It's been a crazy few months for Cloudy2Clear Windows. The company which specialises in repairing windows which are steamed up, broken or damaged by replacing the panes – not the frames has grown rapidly as homeowners take advantage of their services.

Managing Director Trevor Skidmore feels that it's all about service. 'Our product is simple. If your double glazing is misted up we can replace the glass at a fraction of the cost of a new window, in any type of frame, and with a new 10 year guarantee. But it's not just about saving people money, although that obviously helps. Many tradespeople have struggled since last year and I honestly feel that during the good times a minority perhaps didn't focus on customer care as much as they should have done. We make sure we turn up when we say we will, do the job the customer requires and leave their house as clean as a whistle. I often get comments back from customers on how they really didn't expect that sort of service which, in a way, is very sad for the service industry as a whole.'

Cloudy2Clear service the Northampton, Kettering, Wellingborough & Corby areas and Trevor is finding that his approach is a major factor in his success. 'The truth is that it's not just the personal satisfaction that I get from doing a good job but also it makes good business sense. I get a huge amount of business from friends and family of people I've done work for, which just goes to show how much a little bit of effort is appreciated.'

So, if your windows are steamed up, broken or damaged give Trevor a call for a free quotation on **0800 61 21 118** and he'll be happy to help!

STEAMED UP DOUBLE GLAZING?

Don't replace the Frames... just the Panes!

Broken or Damaged Windows?
Faulty Hinges, Handles or Locks?
Want The Latest Energy Saving Glass?

All Glazing Backed By Our
10 Year Manufacturers Guarantee

cloudy2CLEAR WINDOWS
REPLACING YOUR FAILED DOUBLE GLAZING

Priority Freephone
0800 61 21 118
www.cloudy2clear.com

...we make saving money perfectly clear...

THE BARRATT CLUB PRESENTS

THE HICKSVILLE BOMBERS
ROCKABILLY EVENT

SATURDAY 6TH JUNE 2015
DOORS OPEN AT 7PM

The Barratts Club,
Kingsthorpe Road
Northampton, NN2 8HT

TICKETS JUST £10! And children under 13 go free!

All money raised at this event will go to the Northampton Air Ambulance charity

There will also be a raffle taking place with cash prizes

DON'T MISS OUT!

TICKET INFORMATION BELOW

TICKETS ARE AVAILABLE TO PURCHASE FROM EITHER THE BARRATTS CLUB OR OVER THE PHONE BY CALLING: 07957413732

Vintage bus wrecked

Arson suspicion following blaze

A vintage 1960s single decker bus has been completely destroyed by a 'deliberate' fire.

Firefighters were called to the Rushden Transport Museum just after midnight on Bank Holiday Monday to find the classic Bristol 250 bus in flames. The heat of the fire also damaged a nearby vintage train carriage at the museum on North Street, which features a fleet of buses and railway carriages.

Washing Machine rental

AZ Rental.co.uk
Think rent. Think the easy life.

Why would I Hire?
• No Repair Bills Ever
We look after it!
• Free delivery & Installation

Now Only £3.69 Per week

Order Online or Call 01604 330093

Minimum Rental Period 18 Months. Payable by direct debit. Available to applicants 18 years and over. Subject to status and £20 admin fee. Head Office: 13a West Street, Dunstable, Beds LU6 3HL

We are Northamptonshire's leading mobile carpet and vinyl showroom.

Established in 1993. We are a family run business with experience spanning 3 decades.

Our aim is to offer an exceptional carpet and vinyl service, with quality products and materials. If a jobs worth doing, its worth doing well.

FREE underlay, gripper and bars on selected ranges
Lowest prices guaranteed

CarpetLine

EXPERT FITTING - FREE ESTIMATES
Northampton: 01604 708000
Wellingborough and Rushden: 01993 402040
www.carpetline.co.uk

Also showroom Now Open
At 154 Balmoral Rd, Northampton NN2 6JZ
Mobile showroom 9am - 9pm 7 days | Static showroom Mon - Thurs 9am - 12pm
Friday 9am - 5pm | Saturday 9am - 4pm

OPEN 7 DAYS
9am - 9pm

NEWS IN BRIEF

Helping hand

A year of fundraising activities by the former Chairman of Daventry District Council raised £3,142 for the Alzheimer's Society.

Cllr Catherine Lomax raised money during her year in office from 2014/15.

Get hooked

The Angling Trust's Family Fishing initiative comes to Northamptonshire on Sunday, June 28.

Family Fishing at Barnwell Country Park will be a fantastic opportunity for new people to get hooked on angling.

Dancing date

The Chairman of East Northants Council Cllr Marika Hillson will mark the 75th anniversary of the Battle of Britain on July 11, with an evening of music and dancing. Tickets are £20 per person contact 01832 742198.

Enterprise move

Corby Borough Council has brought the management of Corby Enterprise Centre back in house .

Since opening in 2011, the CEC, has become a prospering focus of the business community in the borough.

Academy praise

The county's new Social Work Academy has been praised by the Government's Chief Social Worker for Children and Families, Isabelle Trowler. She visited it to learn more about the support it offers newly-qualified social workers.

Teen assaulted

An 18-year-old man was attacked during a night out in Wellingborough. The man was assaulted in Market Street at around 3.45am on May 24. He was punched to the ground, then kicked while on the floor. He suffered facial injuries.

American diner

A Northampton town centre bar is re-opening next month as a fast food American diner.

The Department of Meat and Social Affairs in Bridge Street - which used to be The Department of Liquor bar - will launch on June 11.

Wicksteed trail

A unique outdoor trail has been launched at Wicksteed Park to encourage youngsters to get out in the fresh air and have fun and adventures.

It was launched at the park's latest Playday event yesterday (Wednesday).

BOARDED UP: The badly damaged house now appears empty following the blaze

Smoke alarm saves sleeping residents

A smoke alarm saved sleeping residents from a house fire in Northampton at the weekend.

Firefighters were called to an address in Sidebrook Court at 11.35pm on Sunday night to find the living room and dining room well alight.

Four crews were needed to tackle the fire, which started while the occupants were asleep in bed.

Luckily, the smoke alarm was activated and the residents woke up and managed to escape and call the fire service.

A spokesperson for Northamptonshire Fire and Rescue service said the fire was 'accidental' and was not able to confirm how many residents were in the house at the time of the fire.

It took firefighters around two hours to put the fire out, and they had to use three hose reels, 10 breathing apparatus and two jets.

The crews left the scene at around 2am.

This blaze came on a busy bank holiday weekend for the fire service, which saw them also battle a fire at an electronic substation in Far Cotton on Monday. The station was left destroyed.

Hospital to run up £21m deficit

BY NICHOLAS BIEBER
nicholas.bieber@hpnorthants.co.uk

Northampton General Hospital says it will go £21m into the red this year to meet its quality and efficiency aims.

The hospital, which was last year judged by a health watchdog as 'in need of improvement', has agreed an improvement plan which would see a deficit of £21.2m.

The plan has been sent to the NHS Trust Development Authority (TDA), and hopes to help the hospital fund its improvements.

In her report to a board meeting on Thursday, Dr Swart, the chief executive of NGH, said the reason the trust would go into the red to deliver its plans was partly down to 'the fact that we have been unsuccessful in making sustainable improvements in efficiency in previous years'.

She said: "Part of the reason for this relates to payment mechanisms and part also relates to the fact that we have been unsuccessful in making sustainable improvements in efficiency in previous years.

"This is why it is so important that, in future, quality improvement and efficiency targets are part of our core business, and the Changing Care@NGH programme will be central to this.

"The TDA will monitor us very carefully on the way we manage our finances during the year, and we will need their support to access financial support for our deficit."

The Care Quality Commission in 2014 found NGH needed to improve in a number of areas, including its staff numbers in A&E.

Have your say
Go to www.northampton-news-hp.co.uk

Village hatches HGV weight plan

Weight restrictions through a Northamptonshire village could be brought in if more HGVs do not start using the £35m Corby Relief Road.

Since it opened in May 2014, daily traffic levels have risen from 8,000 to 11,300, but this is not considered to be enough by Geddington Parish Council.

Chairman of Geddington Parish Council, Cllr Mark Rowley is looking at different alternatives adding: "What will help to make a difference is down to drivers updating their SAT Navs and having a new layout at the Stanion roundabout.

"One thing we are looking to at the parish council is putting up weight restrictions to stop them coming through the village of Geddington.

Torquay Travel
Coach Inclusive Holidays
Escape to the Great British Seaside
Prime Position Hotels
NO Changing Coaches
Pickup Points:- Higham Ferrers, Rushden, Wellingborough, Northampton, Towcester
Late Availability Specials
Alexandra Hotel - Eastbourne
8th-12th June £199
Corton Holiday Village - Warners
8th-12th June £239
Royal Bath Hotel - Bournemouth
15th-19th June £235
Sandringham Hotel - Weston-s-Mare
22nd-26th June £199
Holidays Include
* Coach Transport * Accommodation
* English Breakfast * Evening Meal
* Excursion Programme & Entertainment
Ring Now for Brochure
01803 212900

COMFORT HOMECARE

MOBILITY SUPERSTORE

MAKING LIFE EASIER

WE SELL ♥ WE REPAIR ♥ WE CARE

BHTA

ELECTRIC BEDS

SPECIAL OFFER

FROM £749

Motability

LEASE YOUR NEW SCOOTER

FROM £11.50 PER WEEK

WHEELCHAIRS

FROM £99

MASSIVE SAVINGS ON CHAIRS

SALE

RISE & RECLINE CHAIRS FROM £595

OVER 25 ON DISPLAY

Wheelchair & Scooter Adapted Cars Now in Stock From £3495

STAIRLIFTS

From £950 Fitted

BOOT SCOOTERS

FROM £595

SPORTRIDER

42 MILES RANGE

35 STONE

ONLY £3495

VOUCHER

WITH ANY 8MPH SCOOTER

FREE ALARM SYSTEM

TRI WALKERS £49

OVER 40 SCOOTERS ON DISPLAY IN OUR SHEFFORD SUPERSTORE

3 YEARS GUARANTEE ON ALL NEW MOBILITY SCOOTERS

LARGE SELECTION OF USED SCOOTERS FROM £250 WITH GUARANTEE FREE DELIVERY AND SET UP`

We also stock one of the Largest and most comprehensive Range of Bathroom & Kitchen aids, Cosyfeet Shoes, Daily living aids.

OFF ROAD PARKING RIGHT OUTSIDE THE SHOWROOM

5B & 5C St Francis Way, Shefford,
Bedfordshire, SG17 5DZ
www.comforthomecare.co.uk

Opening Hours
Monday – Friday 9.00am – 5.00pm
Saturday 9.00am – 4.00pm

01462 811211

Bedfordshire's leading mobility specialist. We lead others follow!

www.comforthomecare.co.uk

*Some of the advertised scooters may already be sold, we reserve the right to change any offer without notice, some scooters advertised may be ex-demo, lightly used (full description available on request) ex lease hire scooters, bankrupt stock or part exchanges, a minimum or 3 months guarantee applied to all used scooters and 3 years on all new scooters.

LORDING IT: Sir Ian McKellen gave NSB students exam advice and talked about gay rights

Gandalf: Study, or you shall not pass

BY NICHOLAS BIEBER
nicholas.bieber@hpnorthants.co.uk

Legendary actor Sir Ian McKellen left students star-struck when he visited Northampton School for Boys to discuss lesbian, gay, bisexual and transgender rights.

Sir Ian, Lord of the Rings star and human rights compaigner, visited the school last Thursday to meet pupils and tour the school.

During one of a number of specially organised assemblies at the school, Sir Ian talked about his career, his school days and his experiences of coming out as gay.

He also took the opportunity to give a pep talk to students taking their exams, by re-enacting the role of Gandalf and saying 'If you don't revise, you shall not pass!'.

Sir Ian then praised the school for its efforts to tackle discrimination and bullying.

He said: "You are fortunate to be at NSB and in this country.

"NSB is a leading school, actively dealing with these issues in a variety of ways. Get it right in this school and take it into the wider community. We are all minorities through being individuals. No two people are the same but without our differences it would be a very boring world, so the answer is to treat everyone with respect."

After his visit, the school's headteacher, Richard Bernard, said: "It has been an absolute privilege to host Sir Ian McKellen today at Northampton School for Boys.

"Sir Ian gave inspiring talks throughout the day to hundreds of students on the imperative value of equality to individuals and society as a whole, with a particular emphasis on LGBTQ rights.

"His words have served to cement even further the zero tolerance approach that the school has towards bullying and inequality in any form, and the students and staff will remember his visit for years to come. It was particularly nice of him to say that he wished that he could have attended NSB in his youth!"

Assistant head, Lindsay Greenaway, said: "My aim was to get as many students as possible to be part of the day and all the feedback I have received has been fabulous. I hope that they keep the memory of his message and always remember to treat each individual with respect."

James Corden is the voice of town skip hire firm

TV star James Corden is the voice of a Northampton skip hire firm.

The Gavin and Stacey actor, who is now presenter of The Late, Late, Show on American network CBS, lends his vocal talents to the advertising campaign for Mick George skips, which was recorded in 2010 and has just been relicensed.

The advert is a tongue-in-cheek spoof based on a blockbuster movie, and features The Recyclebots – a cybertronic race from outer space here to clear out clutter and get tough DIY jobs done.

Local billboards and newspaper ads carry the headline 'Space – The Final Clearout', and on radio stations across three counties, the distinctive voice of Corden poses the question 'You taking the Mick George?!'.

Mick George is based in Cambridge, but also has sites in Northants and Peterborough.

Life Changing OPEN DAY

Who makes the best foster carers?
Well people like you actually; patient and understanding, warm and caring with lots of energy and a sense of humour. Provided you have a spare bedroom, plenty of time and a desire to learn then you are probably just what we're looking for.

Tuesday 2nd June 2015
Tesco Mereway, Community Room, Clannell Road, Northampton, NN4 0JF
10.00am to 3.00pm

Come along, find out about fostering and see if you could make a difference to a young person's life.

Orange Grove fostercare

Call 08458 734455 or visit www.orangegrovefostercare.co.uk

ACTION support

CLEARANCE CENTRE

Selling Old & New Furniture, Household Goods, White Goods, Books, Bric a Brac, Clothes & end of line New Goods

Donations WANTED!

Please drop at address below or call
T: 01604 622294
M: 07964 795519

Please also ask about our special £200 packages for students and low income households - bed, wardrobe, chest of drawers, bedside cabinet, fridge, vacuum cleaner, kettle and toaster*

10% off all products in the CLEARANCE CENTRE

5 Quarry Park Close, Moulton Park, Northampton, NN3 6QB

*some goods may be substituted at our discretion e.g. pushchair. All items subject to availability

ACTION support

Action Support is a Social Enterprise which supports LOCAL disadvantaged individuals into meaningful work through our well respected Train4Work scheme and offers a commercial outlet to LOCAL artists.

Antiquities, Made In Northamptonshire and Train4Work are ALL brands of Action Support UK Ltd. Company Reg. No: 07344280

TRAIN WORK

YourVoice

Herald &Post

MUSTHAVE

A postie PDA

Postman Adam Taylor, based in Kettering ,must have his PDA (Postal Digital Assistant). The PDA is the gadget which is used by the postman when delivering a package which the customer has to sign for.

Adam, who has been a postie for five year,s carries his PDA with him every day on his route in Kettering.

Herald &Post

MUGSHOT

Danielle Douglas, actress and co-producer of the American sci-fi show, Inner Dimension, takes time out of her busy working day to spot herself in a story in the Northants Herald & Post and then read the rest of the paper online.

You can catch up with all the news and sport 24 hours a day, seven days a week, by logging onto our website which is at www.northampton-news-hp.co.uk

You can read our bloggers, get the entertainment news, take part in polls and quizzes as well as enjoying all the articles about Northamptonshire.

BLOGGER OF THE WEEK
Thorny issue of housing

Bianca Todd

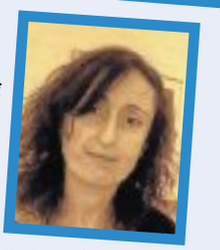

Here is the latest blog from Bianca Todd, the founder of Communnity Court Yard in Northampton.
You can read her blog and all our other bloggers online at www.northampton-news-hp.co.uk

Society has taught us and it has become the social norm to want to not only live in your own house, but to own that house too.

However, the question I am pondering is whether that is possible with the housing crisis that Britain is experiencing.

In Northampton in March there were 265 council homes standing empty with no tenants. The council has sold off the housing stock without building replacement social housing. In that same month, Northampton Borough Council paid £21,525 to guest house / hotels for homeless accommodation charges.

Originally I bought into the social norm, I owed my own home for over ten years, however there came about a set of circumstances which changed that and resulted in me returning to live with my parents together with my cat and dog and their dog too.

I didn't plan to be living with my family for more than a couple of months, however five years along the line, I realise I am still here not because of circumstance, but because of a conscious choice.

Running Community Court Yard has three distinct elements to it, one is about ex-offenders/ex-prisoners and supporting them to engage in restorative justice to prevent re-offending. The second is around children, young people and their families, and the third is about the trade union family.

It is the latter which provided me with an opportunity to reflect on what I identify as being family and what support the organisation is able to deliver. I see myself as being a part of Northampton town, not separate to it, and I am mindful for those who use the services of Community Court Yard, they become a part of our family and can access support as associated with that given by families, such as having access to a family building.

A better world is possible, but only with a commitment to building social housing, only with a commitment to affordable housing.

> **I didn't plan to be living with my family more than a couple of months, however I am still here because of a conscious choice**

YourLetters

New Northampton MP thanks voters for support

I am writing to thank everyone who supported me in the elections earlier this month.

There can be no greater honour than being elected to the House of Commons to represent the town where you were born and grew up. I have been proud to serve Northampton for the last four years as Leader of Northampton Borough Council, and to work with my predecessor Brian Binley, and our Conservative led councils and Conservative led Government to attract investment and jobs to our town and that work is now my focus for the next five years to continue serving the people of our great town.

I would like to thank all of the people who have supported me, and who placed their trust in me at the ballot box. I take this responsibility very seriously and I pledge to the people who I now represent in Parliament, that I will be there for them in their hour of need or time of trouble, and I will continue to be a strong voice for our town to get the support we need and deserve.

David Mackintosh, Northampton South MP. By email,

IN THE HOUSE: David Mackintosh takes his place in Parliament

Marie Curie offering free will writing scheme

As a supporter of Dying Matters Awareness Week (which happened between 18-23 May 2015) Marie Curie is encouraging people in Northampton to step outside their comfort zone and to do more to break the last taboo.

As such, Marie Curie, UK's leading charity for people with any terminal illness, is running a free will scheme in Northampton and Kettering until 31 July in partnership with local solicitors.

Sally Young, Legacy Advisor at Marie Curie says: "As a supporter of Dying Matters we encourage everyone to engage with the 'Talk, Plan, Live' theme of this year's awareness week. We hope we can help people make arrangements for their will, to ensure their wishes are known and that their loved ones are taken care of."

The theme of this year's awareness week is Talk, Plan, Live, emphasising that we only get one chance to have our dying wishes met, which is why it's vital to talk, plan and make arrangements for the end of life.

Gifts in wills account for the largest source of voluntary income to Marie Curie. These funds help the charity provide care and support to people living with a terminal illness and their families. The free will writing scheme encourages Marie Curie supporters to write a will and once they have made arrangements for their loved ones, the charity can advise on how to make a donation to Marie Curie if they wish.

Contact Sally Young on 01604 442 309 or email sally.young@mariecurie.org.uk

What do you think?
Email your letters to letters@hpnorthants.co.uk

www.northampton-news-hp.co.uk

Follow us twitter @northamptonUK

Like us facebook.com/NorthantsHeraldPost

Send your letters to Herald &Post
22 Mill Street, Bedford
MK40 3HD
or email letters@HPnorthants.co.uk

Julia's idea takes flight

BY LAWRENCE JOHN
lawrence.john@hpnorthants.co.uk

A teenage girl from Northampton has joined an exclusive club by being named as one of the ten winners in a Your Life Campaign.

Julia Wardley-Kershaw, 15, of Northampton High School, won a tour of the Typhoon aircraft assembly line, the chance to meet BAE Systems' test pilots, and fly a state-of-the-art flight simulator in Warton for her invention idea, an innovative plane safety system.

She came up with a plane safety mechanism which maximises passenger safety in case of an emergency.

The Your Life campaign aims to inspire young people to study maths and physics.

The competition was designed to show how maths and physics subjects can unlock a range of exciting and rewarding future careers for young people

All ten of the winners from across the country are young women and were selected by a panel of business leaders including Edwina Dunn, chair of Your Life, Martin McCourt, former CEO of Dyson, and Ros Rivaz, former COO of Smith & Nephew.

Girls were particularly engaged and inspired by the competition, making up 65% of the total entries, while only 35% came from boys.

Julia was one of ten winners from over 400 entries nationwide.

SKY BLUE THINKING: Julia Wardley-Kershaw

PARAMEDIC TO CYCLE 338 MILES

A Northamptonshire air ambulance paramedic, whose claim to fame is lecturing the stars of BBC Three's Junior Paramedics, is taking on a grueling cycle ride for charity.

Adam Nash, a critical care paramedic, will be joining two of the student paramedics he teaches this June to cycle from Edinburgh to Northampton – in just 24 hours.

The ride, in which the team cover 338 miles, is raising money for Warwickshire & Northamptonshire Air Ambulance.

Adam, Alex Quibell and James Windross hope to raise the sum of £10,000 with their NoSleepin TheSaddle ride on June 26.

To donate, visit https://www.justgiving.com/nosleepinthesaddle/.

Adam is a lecturer at the University of Northampton and has taught students who appeared on BBC show Junior Paramedics.

To donate to Warwickshire and Northamptonshire Air Ambulance visit theairambulanceservice.org.uk/donate

PMG & TREADWELL PRESENT...
THE DRIFTERS®
REBRANDED TOUR 2015
FRI 5 JUNE 7.30PM

Featuring the hit songs *Under The Boardwalk, Saturday Night At The Movies, Up On The Roof* and *Down On The Beach.*

TICKETS £26*
Box Office 01604 624811
www.royalandderngate.co.uk
ROYAL & DERNGATE NORTHAMPTON
*A transaction fee of £2.80 applies for telephone and website bookings only.
Does not apply in person or to Groups and Friends, and is per-transaction, not per-ticket.

T&K Energy Efficient 'A' Home Improvements
COME AND SEE FOR YOURSELF AT THE T&K EXHIBITION CENTRE
2 - 6 Huxley Close | Park Farm South
Wellingborough | NN8 6AB
Open 10am - 4pm every day
Call: 0800 8044566
email: info@tkhi.co.uk
web: www.tkhi.co.uk
You might be surprised that T&K do so much

EARNING 1-2% INTEREST IN AN ISA?
YOU SHOULD ACT NOW AND EARN BETWEEN 12-22% INTEREST FOR THE NEXT 20 YEARS!

WAS £7,500
4kW 16 Panel System
£5,495
OUR LOWEST PRICES EVER
For A Limited Period Only
Recommend friends, family, neighbours, colleagues or even yourself and RECEIVE £250 For A Limited Period Only
Which? Trusted trader
T&K - Award Winning Home Improvements
For Expert Advice or A Free Quotation
CALL 0800 8044566
RECC RENEWABLE ENERGY CONSUMER CODE
APPROVED INSTALLER MCS NAPIT

DIGI-move.co.uk

THE SALES & LETTINGS PEOPLE

Your Moving experience is Key to us...

The Property Ombudsman ARLA NAEA rightmove Zoopla.co.uk

hello@digi-move.co.uk | Sales: 01604 701683 | Lettings: 01604 580757

Victory House, 400 Pavilion Drive, Northampton Business Park, Northampton, NN4 7PA

KIND GESTURE: Charlie Brooks donated £50 to Saffron's Nepal appeal

EastEnders star adds to Nepal fund

An Indian restaurant in Northampton town centre has raised £250 – with the help of an EastEnders star – to help the victims of the recent Nepal earthquake.

Naz Islam, the owner of Saffron in Castilian Street, a restaurant specialising in Nepalese cuisine, has made the donation to try to help the families back in Nepal coming to terms with the impact of the quake.

And £50 of the money raised came from former EastEnders star Charlie Brooks, who played Janine in the BBC soap opera.

She donated the money when she was having dinner at the restaurant last Friday night after performing in Beautiful Thing at the Royal and Derngate theatre.

Mr Islam said: "The donation was a wonderful gesture from Charlie. It was lovely to welcome her to the restaurant and for her to show her support to a cause so close to our hearts was amazing."

Becky's BGT dream over

BY NICHOLAS BIEBER
nicholas.bieber@hpnorthants.co.uk

A mum-of-five from Northampton has missed out on the final of Britain's Got talent, despite winning over most of the judges with her 'touching' performance.

Becky O'Brien, 34, took to the stage on the ITV show's live semi final on Monday night, and sang her heart out to the tune of Regina Belle's If I Could.

Wearing a striking red dress, Becky received praise from most of the judges after her performance, with David Walliams saying it 'is like a star being born'.

But when the results were announced an hour later, Becky was given the news that the public had not chosen her to be one of two acts going through to the final. She came sixth out of all nine acts.

Instead, they chose Welsh choir Côr Glanaethwy and dance troupe Entity Allstars to go through to Sunday night's live final.

There are five live semi final shows this week, which are taking place every night until tomorrow (Friday). In total, 10 acts will perform in the final

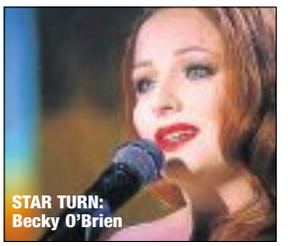

STAR TURN: Becky O'Brien

After Becky's performance, which she dedicated to her children, she was given a big thumbs up from most of the judges.

Alesha Dixon said: "I found that so touching. Every single lyric I could see you really connected to.

"You sang that from your heart for your children. It was so special."

However, Simon Cowell wasn't as touched by her performance, saying: "It didn't give you a moment.

"It didn't get to me for some reason. I think you could have done better."

Becky now lives in Essex after moving out of Northampton in 2012. *Read the full story online.*

SPECIAL OFFER UPVC WINDOWS, DOORS & CONSERVATORIES
Example Prices

BACK DOOR £595
FRONT DOOR £645
FRENCH DOORS £749
PATIO DOORS £849

ALL PRICES INCLUDE FITTING & VAT

For our full price list go to:
www.apexwindows.info
0800 9 247 888 01604 930604 01933 730933

APEX WINDOWS
Factory Outlet Established 1989
Proud Sponsors of Heart FM Weather

Sensational value short breaks & holidays by coach
Get Away from only £59!

Ilfracombe Spectacular *All-Inclusive* 4 days

WHAT'S INCLUDED?
- Coach travel with reserved seating throughout
- Three nights' dinner, bed & breakfast at the Dilkhusa Grand Hotel, Ilfracombe
- Evening entertainment
- Included bar from 11am-11pm (Friday to Sunday) with four complimentary drinks each day with a fine choice of beers, wines, spirits and soft drinks
- Excursions to Barnstaple, along with the delightful Exmoor villages.

Fri 5 June	£169
Fri 3 July	£169
Fri 7 August	£179

...this weeks late offers!

••• 2 DAYS from only £59! •••

Sat 13 June	Coronation Street - The Tour	£99
Sat 13 June	Cosford Air Show & Severn Valley Steam	£99
Sat 20 June	Mystery Weekend Special	£59
Sat 20 June	Historic Bath & Bristol Waterfront	£69
Sat 20 June	Historic Chester & Chatsworth House	£79
Sat 27 June	Historic Bath & Oxford	£69
Sat 27 June	Bridlington & Beverley Market	£69
Sat 4 July	Cruise, Steam & Yorkshire Dales	£79
Sat 11 July	Mystery Weekend Special	£59

••• 4 DAYS from only £99! •••

Fri 5 June	Ilfracombe Spectacular All-Inclusive	£169
Thu 18 June	Chester & The Horseshoe Pass	£99
Thu 18 June	Southport Special Breakaway	£129
Fri 19 June	Llandudno Special Breakaway	£159
Fri 19 June	Ostend Superdeal Weekend	£169
Fri 19 June	Ostend Inclusive Weekend	£199
Fri 19 June	Champagne Taster Weekend	£199
Mon 22 June	Disneyland Spectacular at Dream Castle	£339
Fri 26 June	Paris & Monets Garden Weekend	£249
Fri 26 June	Disneyland Spectacular at The Kyriad	£319
Wed 1 July	Historic York & Yorkshire Dales	£119
Fri 3 July	Ostend Superdeal Weekend	£169
Fri 3 July	Eastbourne Majestic Special	£169
Fri 3 July	Ilfracombe Spectacular All-Inclusive	£169
Fri 3 July	Ostend Inclusive Weekend	£199
Fri 3 July	In Flanders Fields & The First World War	£269
Mon 6 July	Skipton, Southport & The Lakes	£119

••• 5 DAYS from only £149! •••

Mon 8 June	Liverpool City Spectacular	£189
Mon 8 June	Newquay Special & St Ives	£199
Mon 8 June	Llandudno & The North Wales Coast	£219
Mon 8 June	Llandudno Leisure & Cabaret	£239
Mon 8 June	Ostend Superdeal	£239
Mon 8 June	Ilfracombe Spectacular All-Inclusive	£239
Mon 8 June	Rhine Valley All Inclusive	£259
Mon 8 June	Ostend All Inclusive	£269
Mon 15 June	Scarborough Special Superdeal	£159
Mon 15 June	Shanklin & The Isle of Wight	£199
Mon 15 June	Torquay Special Leisure Break	£199
Mon 15 June	Scarborough Grand Special	£199
Mon 15 June	Scarborough Special Breakaway	£219
Mon 15 June	Ostend Superdeal	£249
Mon 15 June	Amsterdam, Cologne & Valkenburg	£259
Mon 15 June	Rhine Valley All Inclusive	£259
Mon 15 June	Ostend All Inclusive	£279
Mon 15 June	Ostend Special & The Great War Centenary	£279
Mon 15 June	Historic Bruges Brussels & Antwerp	£299
Mon 15 June	Paris River Cruise & Versailles	£319
Mon 22 June	Folkestone & France Superdeal	£149
Mon 22 June	Folkestone & Historic Bruges	£179
Mon 22 June	Scotland Special Superdeal	£179
Mon 22 June	Newquay Special & St Ives	£199
Mon 22 June	Durham, Beamish & Holy Island	£199
Mon 22 June	Beautiful Scotland All-Inclusive	£239
Mon 22 June	Torquay Special All-Inclusive	£239
Mon 22 June	Ostend Superdeal	£249
Mon 22 June	Rhine Valley All Inclusive	£259
Mon 22 June	Valkenburg & Three Countries Inclulsive	£259

Book online at nationalholidays.com
or call 0844 571 4873
••• Lines open 8am-8pm 7 DAYS A WEEK! •••
Terms & conditions apply.
All prices are per person sharing a standard twin or double room/ cabin.
NATIONAL HOLIDAYS

The place to SELL your unwanted items
classified marketPLACE

Artist has jumbo-

BY LAWRENCE JOHN
lawrence.john@hpnorthants.co.uk

An artist from Northamptonshire is taking on the world.

Emma Slora Breene from Northampton has come up with a unique pattern and painted a miniature elephant as part of a competition to try and see her design used on a full size statue in the Elephants Parade in Thailand.

The competition, which was run on Facebook, attracted 500 people from 24 countries around the world.

Emma's elephant design has reached the final 10 and now people across the globe can vote on which one they think is the best.

The competition is run by the charitable foundation Elephant Parade, in support of conservation of Asian Elephants.

Emma said: "I have made it from 500 entrants from 24 countries down to the final 10 which are now being voted on.

"I have always been interested in art since I was four-years-old.

"I studied art at various art colleges and did my BA Hons at Kingston Upon Thames University.

"I was an art teacher but I decided to stop this and concentrate on my art works.

"I am currently working on illustrating a children's book which I wrote while I was at university.

"It is called Harley Hare and his Trusty Umbrella. It is aimed at children aged four-six years old and is something which a parent would read to their child.

"The idea for my design did not take too long to come up with but it took some time to paint onto elephant.

"My elephant's design was inspired by meeting a baby elephant named Am, whose name can mean 'immortal'. He had a voracious appetite for bananas, and the design incorporates this together with many other fruits, flowers, barks and grasses which constitute an Asian elephant's diet.

"A peacock adorning the elephant is also native to Asia.

"In many cultures around the globe peacocks represent immortality and guardianship, an aspiration of the charity for the conservation of the Asian elephant.

"I have been shortlisted alongside artists from as far afield as South Africa, Luxembourg, and the United States, and currently the public vote has me in second place, closely behind the leader from Hong Kong.

"It has meant a great deal to get the local support that people offered to help raise awareness of the plight of the Asian elephant, while helping to give a local British artist some success on the global stage.

"Elephant numbers have dwindled by 70% in the last 100 years, while seeing a decline in natural habitat of 95%."

The public vote ran until May 27, through the Elephant Parade Facebook page, or via direct link http://woobox.com/7pky9v

> **It has meant a great deal to get the local support that people offered to help raise awareness of the plight of the Asian elephant**

sized ambitions

TALENTED : Emma Slora Breene from Northampton has made it to the final 10 artists in the world who are competing to see their designs part of the Elephant Parade in Thailand.

DEENE PARK

Open Days

Sundays & BH Mondays from 3 May to 31 August; Wednesdays in September
Group tours/coaches welcome, pre-book only

Tel: 01780 450278
Email: admin@deenepark.com
Deene Park, Corby,
Northamptonshire,
NN17 3EW
www.deenepark.com

Moulton Garden Centre

Moulton College NORTHAMPTONSHIRE

CONTAINER & BASKET PLANTS

9CM POTS BUY 10 OR MORE AT **£1** EACH

£1.50 EACH

BEDDING

Hurry - only while stocks last during May*
**Bring this advert with you to enjoy this discount*
The summer bedding crop is now in full production. We are growing more varieties than ever before and aim to have the best selection of bedding plants in Northamptonshire.

6 Six Packs for £10

Coffee Lounge *(10% off during May)*

The Garden Centre has now opened it's new coffee lounge. If you are looking for somewhere to bring a friend for a catch up, a casual meeting, or a quick stop off point, then come and pay us a visit.

Lawn Care

Feeding and Conditioning

For regular feeding throughout the season apply **Aftercut All in One**. This is best applied when the lawn is free from applied when the lawn is free from weeds and moss and after it has been cut.

HERBACEOUS PERENNIALS

1LTR **4 FOR £10**

£2.99 EACH

Monday - Saturday 9am - 5.30pm **Sunday** 10am - 4pm
The Garden Centre @ Moulton College, Gate 3, Pitsford Road, Moulton, NN3 7SX
Tel: (01604) 494206 • Email: garden.centre@moulton.ac.uk • www.moulton.ac.uk

3+2 Seater Leather Recliner Set

Now: £788

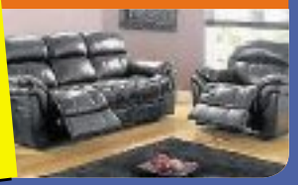

Large sliding wardrobe available in black/white

Now: £450

3+2 faux leather sofa set available in black and brown

Now: £399

3 piece high glass bedroom set

Now: £199

Living Room Carpet

From £95

Halls, Stairs and Landing

From £120

Kitchen Vinyl

From £89

Bathroom Vinyl

From £59

Luxury Diamante double bed

Now: £250

Lincoln storage bed frame

Now: £140

Memory Foam Pocket sprung mattress

Now: £199

Quality Furniture for Less!!

PRICE PROMISE

IF YOU FIND THE SAME PRODUCT CHEAPER ELSE WHERE WE WILL BEAT IT!!!

ProFloors & Furniture

2-8 Cauldwell Street, Bedford, MK42 9AD

www.profloorsandfurniture.com

Telephone: 01234 340773

Opening Hours: Monday - Saturday 10am - 7pm, Sunday 11am to 5pm

FREE PARKING AT REAR OF SHOWROOM

HOME SELECTION SERVICE

For the elderly and housebound we will bring samples to your home

CALL for a FREE quotation

©LW

The Home Store

LASTEST OFFERS

Furniture and accessories all under one roof !

All chairs
from **£49,**
RRP. £99

Clearance table
including 4 chairs,
100% solid oak.
From **£399**

Bedroom
furniture
from **£55**

Rugs (All sizes)
from **£20**

Shopping trolleys
choice of colours
from **£7.99**

Large variety
of luggage/
Travel bags
from **£10.00**

Eliza formal back
corner set.
Was **£569**
now **£469**.
While stocks last.

Serene double bed,
1000 pocket
sprung mattress.
Was **£549.99**
now **£329.99**.
While stocks last.

84 Abington Street, Northampton NN1 2AP

Opening times: Mon-Fri 9.30am-5.30pm, Sat 9am-6pm, Sun 10.30am-4.30pm

©LW

FEEL GOOD FACTOR

Good living, getting out there and getting on with it in Northants

Food and drink companies promise to offer quality training

Northamptonshire Enterprise Partnership's 'Bright Futures' campaign this month is focusing on Food & Drink.

As part of this focus, many Northamptonshire businesses have pledged their commitment to quality training opportunities locally.

These include graduate internships and apprenticeships leading to a skills base that meets the sector's needs. Companies pledging include TMI Foods, Warner Edwards, Phipps Northampton Brewery Company, Northampton Business School, McManus Pub co. Ltd., Weetabix and FFP Packaging Solutions.

Couple in big race

A Northampton couple will be sailing one of the 1,700 boats competing in one of Britain's largest participation sporting events of 2015, the J.P. Morgan Asset Management Round the Island Race on June 27.

Steve and Clare Miller and the rest of the crew of their boat, the Laura Louise, will be joining 16,000 sailors heading for The Isle of Wight to tackle one of the world's largest yacht races.

Clare and Steve, who are keen sailors, have sailed over 8,000 miles together all over the channel and as far away as Australia. Joining Steve will be two friends from his university days. The yacht, bought at the start of last season, has yet to be raced and the team view this as the perfect opportunity.

Barwell Stand work begins

Work to build a new stand at the home of Northampton Saints rugby club has started.

The Barwell Stand will replace the Sturtridge Pavilion which has overlooked the pitch at Franklin's Garden for 50 years.

When finished it will increase the capacity of the stadium by 1,900 to accommodate more than 15,500 people.

The all-seated stand will also include a new hospitality suite, members' bar and improved disability access.

It will be built in time for the 2015-16 season.

Riverside Holiday Park

Just peace and quiet

FANTASTIC LUXURY HOLIDAY HOMES. LAST FEW, FIRST COME, FIRST SERVED.

What we offer is a distinctive Park rich with character in a beautifully landscaped riverside setting and has been a family holiday destination for over 60 years. We are ideally situated in the heart of the countryside.

Riverside Holiday Park is easily accessed from Junction 13 and 14 of the M1, the A6 and the A1 - only 15mins from Bedford.

- **Centrally Heated, Double Glazed luxury Holiday homes**
- **Park open March - January**
- **Fishing**
- **Boating**
- **A peaceful natural setting**
- **Easy access for local shops, pubs & Golf**

Accompanied viewing by appointment if required or you're welcome to visit anytime.

" When you own a luxury caravan holiday home at Riverside Holiday Park, life takes on a different pace "

Riverside Holiday Park, Pavenham, Bedfordshire

For details please call 01234 825726 or 07966 640575

Solstice100 will test my resolve

H&P Editor Steve Scoles on his quest for fitness and health helped by Trilogy Gym

UNDERGROUND: Part of the Solstice100 route

Martin, my pain instructor (I mean gym instructor) has been of the opinion that I need a challenge for some time now.

He seemed convinced that it would raise my level of performance in the gym.

So I am now signed up for the Solstice100 mountain bike ride - a 100 mile loop that starts and ends at the Pomfret Arms bike friendly pub at Southbridge.

And hey presto, I have been out on my bike every day since deciding I would do it.

Fear is a great motivator.

I've made enough two-wheeled trips hither and thither to anticipate some of the problems and soreness/numbness is going to be right up there.

Most cycling websites start with the same piece of advice: lose your underwear and get yourself some padded shorts.

The important thing is not to have seams rubbing against you and to get through 100 miles I am probably going to spend seven or eight hours cycling.

I'll keep you updated on my training progress (with Martin handling strength and conditioning) which has to be done by June 27, the Solstice. Less than five weeks.

Details: www.mtbepicsuk.co.uk/events/

Wyevale garden centres
GARDEN KITCHEN
RESTAURANT
Just opened
Enjoy a fresh take on classic goodness.
Our brand new Garden Kitchen restaurants, are now open at your two local Wyevale Garden Centres.
Harlestone Heath & Northampton
Enjoy contemporary twists on classic favourites, made from British food wherever possible. And our ethically sourced, organic coffee tastes as good as it smells.
Try using freshly picked edible flowers, such as primroses, to bring a stunning burst of colour to a summer salad.
Stuart Gunn
Head Chef
Treat a friend today
2 meals for £10
Voucher valid until 25th June 2015. Meals to be chosen from the Specials Board. Cannot be used in conjunction with any other offer and is subject to availability. Photocopied or damaged vouchers will not be accepted. Lunch is served from 12 noon.
0 250000 866551
Harlestone Heath: Harlestone Road, Northampton NN5 6UJ
Northampton: Newport Pagnell Road West, Northampton NN4 7JJ
Wyevale garden centres
Bringing Britain To Life

ARE YOU READY FOR THE SUMMER?

GET FIT GAIN STRENGTH LOSE WEIGHT

30-minute workout

Combines strength training and cardio

Designed for women

One-on-one coaching

THE 30-MINUTE
FULL BODY WORKOUT
DESIGNED FOR WOMEN

Join now and get 50% off the service fee!

Redhouse Road, Moulton Park NN3 6AQ
01604 497510

*Offer based on first visit enrolment, minimum 12 month membership. New members only. Not valid with any other offer. Valid only at participating locations from 1/5/2015-30/6/2015. © 2015 Curves International, Inc.

Curves
curves.eu/uk

Showroom Open
Monday - Saturday
9:00 am to 4:30 pm

PeterCrisp
Design Studio

Quality Kitchens, Bathrooms and Bedrooms

25/27 Church Street
Rushden
NN10 9YU
01933 356424

www.petercrisp.co.uk

The Name You Can Trust

CALL:-
ACORN QUALITY KITCHENS LTD
01908 511888
OR VISIT OUR SHOWROOM AT:-
UNIT 3, ROSE LANE INDUSTRIES, FOREST ROAD, HANSLOPE, MK197DE.
(NEXT TO SALCEY FOREST, NORTHAMPTON)
www.acorn-kitchens.co.uk

EYE to EYE OPTICIANS

Your local opticians
Looking after your eyes for over 20 years

- We stock over 1000 spectacle frames from designer names to budget to suit all pockets
- We provide comprehensive eye examinations by qualified optometrists with professional spectacle and contact lens dispensing.

Northampton General Hospital
Cliftonville, Northampton 01604 545722

2 Eye to Eye OPTICIANS

Earls Barton Clinic
58 Broad Street, Earls Barton
01604 810777
W www.eye-to-eye-opticians.co.uk
E eyetoeyeopticians@btconnect.com

Need a new garage door?

– THE LARGEST SELECTION IN THE UK IS IN WELLINGBOROUGH, WITH 126 MODELS OF GARAGE DOORS FOR YOU TO LOOK AT, TOUCH, TEST & FEEL

BOOK YOUR SURVEY TODAY

YOUR 6 POINT GUIDE TO HELP DECIDE WHAT YOU NEED

1. WILL YOUR GARAGE DOOR NEED EXTRA LOCKS?
2. HOW MUCH ROOM DO YOU NEED FOR YOUR CAR?
3. WOULD YOU LIKE TO HAVE A MAINTENANCE FREE MATERIAL?
4. DO YOU USE YOUR GARAGE AS PART OF YOUR LIVING SPACE?
5. WOULD YOU LIKE AN AUTOMATIC DOOR WITH A REMOTE CONTROL?
6. HOW WOULD YOU PREFER IT OPEN : UPWARD, OUTWARD, AROUND THE CORNER, ON SIDE HINGES OR OTHERWISE?

THE GARAGE DOOR CENTRE

HEAD OFFICE & MAIN SHOWROOM
6-8 MEADOW CLOSE, FINEDON ROAD, WELLINGBOROUGH, NN8 4BH

OPEN HOURS: MONDAY-FRIDAY 8.30-5.30, SATURDAY 9-4
01933 229135
www.thegaragedoorcentre.co.uk

NatWest T20 BLAST

YOUR WEEKEND STARTS HERE

01604 514455
northantscricket.com

NORTHAMPTONSHIRE STEELBACKS

NATWEST T20 BLAST HOME FIXTURES

Date	Opponent	Time
29 May	Birmingham Bears	6.30pm
05 Jun	Worcestershire Rapids	6.30pm
11 Jun	Derbyshire Falcons	6.30pm
19 Jun	Lancashire Lightning	6.30pm
12 Jul	Leicestershire Foxes	2.30pm
17 Jul	Yorkshire Vikings	6.30pm
24 Jul	Durham Jets	6.30pm

01604 514455
northantscricket.com

COACH HOLIDAYS

TORQUAY SUMMER SPECIAL

6 - 10 July
£239 per person

4 nights half board at Rthe excellent family run Nethway Hotel, situated close to Torre Abbey and a leisurely walk from the seafront, included excursion to Dartmouth and Totnes, included excursion to Brixham, optional excursion exploring Dartmoor with visits to House of Marbles, Princetown and Plymouth Hoe, at £5 pp

TWO GREAT HOLIDAYS FOR JULY 2015!

FOLKESTONE BELGIAN FLYER

27 - 31 July
£249 per person

4 nights half board at the Southcliff Hotel in Folkestone, evening entertainment, included excursion to Ostend and duty free warehouse, included excursion to Canterbury, executive coach travel

MORE HOLIDAYS IN OUR 2015 BROCHURE! CALL US FOR YOUR COPY

Space Still Available!

Northumbrian Magic ~ 18 - 22 May ~ £349 per person
Donegal Delights ~ 7 - 12 June ~ £379 per person
Hebridean Odyssey ~ 23 - 29 July ~ £749 per person
Lancashire Hotpot ~ 24th - 28th August ~ £329 per person
Lake Garda & Verona ~ 4 - 11 October ~ £699 per person

01858 469137 or www.exclusiveholidaysuk.com

local pick up points ~ allocated seats ~ same driver & courier

Exclusive Holidays Ltd of Market Harborough - *your local coach holiday specialist!*

WE'RE JUST ON YOUR DOORSTEP...

Call us today
01234 328359

Fitted from just **£699** plus VAT

For the largest A-RATED Composite door collection available contact us for details

- Standard - Multi-Point Claw lock bolts
- Standard - Toughened double glazed
- Standard - Superior hardware

Full range of colours and wood effect to choose from

We also manufacture

UPVC Eurocell panelled Front & Back doors fitted from **£550 plus VAT**

UPVC Eurocell Bi- Fold doors toughened double glazed fitted from just **£1,895 plus VAT**

THE DOOR FACTORY

AVANTI-GARD LTD
19 Sergeants Way, Bedford, MK41 0EH
01234 328359
www.avanti-gard.co.uk Email: info@avanti-gard.co.uk

Herald&Post

Coach Holidays

Bath and Colours of the Cotswolds

A feast of Autumn glories!
Departing 23 October 2015

Visit the wonderful city of Bath and explore The National Arboretum at Westonbirt, recently voted one of the thirty most unmissable sights in the world, and at its best when ablaze with glorious Autumn colour. You'll also enjoy a tour of the rolling hills and honey-coloured stone villages of the Cotswolds.

Our price includes

- Two nights' dinner, bed and English breakfast accommodation in a good hotel in the Swindon area
- Visits to Bath and Lacock
- Entrance and guided walk at Westonbirt
- A tour of the Cotswolds
- Coach travel throughout
- The services of a tour manager

*Book by 30th June 2015. Please quote code CCHSPEC. £10 reduction is off the price shown above. Offer may be withdrawn at any time.

Four-Star Amsterdam Bank Holiday Weekend

Fantastic value four-star break
Departing 29 August 2015

Discover the delights of the Dutch capital on a long weekend that also includes the exquisite 'chocolate and lace' city of Bruges.

Our price includes

- Return coach travel
- Return Channel crossings by ferry/Eurotunnel
- Two nights' bed and continental breakfast in a four-star hotel within coaching distance of Amsterdam
- Return coach transfers into Amsterdam city centre
- A panoramic sightseeing tour of Amsterdam
- A visit to Bruges
- The services of a tour manager

*Book by 30th June 2015. Please quote code CCHSPEC. £10 reduction is off the price shown above. Offer may be withdrawn at any time.

The Beautiful Isle of Wight

A four-night midweek break!
Departing October 2015

Stunning coastal scenery, quaint villages and an old fashioned charm - a break on this unique holiday isle is always special. Enjoy two full-day included excursions and evening entertainment.

Our price includes

- Coach travel throughout and return ferry crossings
- Four nights' dinner, bed and English breakfast accommodation at a comfortable hotel such as the Medehamstede Hotel or The Tarvic 2 Hotel
- Visits to Newport, Godshill and Waltzing Waters (entrance payable locally)
- Tour of the island including Isle of Wight Pearl, Alum Bay and Yarmouth
- Entertainment at the hotel on at least two evenings
- The services of a tour manager

*Book by 30th June 2015. Please quote code CCHSPEC. £10 reduction is off the price shown above. Offer may be withdrawn at any time.

Mickey's Magical Fireworks & Bonfire at Disneyland® Paris

Unbeatable value Disney breaks
Departing 1 November 2015 Kids from £119.00

Don't miss this unbeatable value break to Mickey's Magical Fireworks & Bonfire event at Disneyland® Paris!

Our price includes

- Return coach travel
- Return Channel crossings by ferry/Eurotunnel
- Two nights' bed and continental breakfast accommodation in your chosen Disney Hotel
- One-Day Hopper Ticket allowing admission to both Disneyland® Park and Walt Disney Studios® Park
- The services of a Newmarket representative

0330 160 7821 | Quote BOS | newmarketholidays.co.uk/bos

Calls are charged at a standard local rate. Operated by Newmarket Promotions Ltd. ABTA V787X. Prices are per person, based on two sharing. Subject to availability. Single supplements apply. Terms and conditions apply. These suppliers are independent of Local World. When you respond, the holiday supplier and Local World may contact you with offers/services that may be of interest. Please give your mobile or email details if you wish to receive such offers by SMS or email. We will not give your details to other companies without your permission.

ABTA The Travel Association

★★★★★
"DAZZLING. THOUGHT-PROVOKING & CAPTIVATING"
DAILY TELEGRAPH

LIVE ON STAGE
DERREN BROWN
MIRACLE
DIRECTED BY ANDY NYMAN & ANDREW O'CONNOR

GREAT SEATS STILL AVAILABLE
Best availability Tue evening

ROYAL DERNGATE & NORTHAMPTON
MON 8 - SAT 13 JUNE
01604 624811
royalandderngate.co.uk

SET DESIGN BY SIMON HIGLETT
NOT SUITABLE FOR UNDER 12s

By Sam Potter

Special NORTHAMPTON HERALD & POST *Reader Offer*

Breakthrough relief for back pain and sciatica

IF YOU suffer from low back pain and sciatica, you are one of over 20 million adults in the UK with this often crippling spinal condition.

Shooting, stabbing and burning pains from the low back, sometimes with additional pain through the buttocks and down the legs are all symptoms of a pinched nerves often called "sciatica".

In severe cases, it can lead to muscle wasting, numbness and constant tingling down to the tip of the toes. Left untreated, the intense pain can rapidly wear you down and drain the joy out of life.

That is, until now...

Recent advances in the treatment of sciatica and lower back pain have led to the development and huge success of Non-Surgical Re-Constructive Spinal Care.

The excellent results of this treatment have been published in major medical journals. With success rates as high as 90% some back surgeons recommending their patients try this treatment first before having back surgery.

In Bedfordshire, you can try Non-Surgical Re-constructive Spinal Care at the Atlas Wellness Centre – the office of low back pain and sciatica relief expert Peter Olsson.

Peter and his team of fully trained spinal care specialists have helped over 3,000 patients find relief from their agonising back pain and sciatica.

According to Peter, "We use a combination of ultra-advanced technology, not found elsewhere in Bedfordshire, for precisely diagnosing the cause of your low back pain and sciatica; and a unique programme for reconstructing the damaged area causing the pain; this means superior long-term results for most people."

Because the treatment is non-surgical, safe and easy, most patients report an almost immediate relief from their pain.

Patient Jeff P. from Cambridge says, "My back pain was unbearable but the worst thing was the searing burning pain I felt in my buttock and leg.

I couldn't work or do anything useful and the drugs my GP prescribed hardly did anything.

My wife insisted I respond to one of these ads, I thought it would be a total waste of time, but I'm so glad she kept on at me.

Thank god I called your number, I'm 95% better in just a couple of weeks."

Your invitation for a comprehensive consultation and examination to pinpoint the cause of your low back pain and sciatica...

Northampton Herald & Post has teamed up with the spine therapy specialists at Atlas Wellness Centre, to help readers find relief from their persistent back and sciatic pain.

All you have to do to receive a thorough diagnostic examination with the most advanced technology in the world and a comprehensive easy to understand report on your state of health is call 01234 340317.

Mention this article (CODE: NHP37SCID5) and Peter will happily reduce his usual consultation fee of £195 to just £37. But hurry, due to obvious reasons – this is a time limited offer – with only 100 reader consultations available at this exclusively discounted rate.

My advice, don't suffer a moment longer...

Find out if Non-Surgical Re-Constructive Spinal Care can help you, book a consultation with Peter and his team now by calling 01234 340317, they are waiting to take your call today.

They actually treat the cause of your health problem, not just your symptoms.

That's why hundreds of grateful patients tell them "You gave me back my life!"

Over the years, they've treated thousands of patients with back problems and sciatica. The vast majority of them have enjoyed superior, lasting relief. In fact, many who've suffered and have tried other remedies have told them they gave them back their lives!

Call them now and get a full and thorough examination to pinpoint the cause of your problem for just £37, the normal cost of such an exam is £195 so you will save £158!

Don't suffer from the pain and immobility any longer. Discover the natural treatment that can eliminate the cause of your problem and give you the safe, lasting relief you deserve.

Call them now on 01234 340317 and cut out or tear off this valuable article now and take it to your appointment. You'll be entitled to a comprehensive examination to diagnose the cause of your problem – and you'll be on your way to safe, lasting relief! Don't delay your important diagnosis and treatment another moment!

You can even call on the weekend and leave a message on their answer machine to secure your spot as they promise to return all calls; and during the week they are very busy, so if they don't pick up straight away do leave a message.

Sciatica Relief Expert Peter Olsson, says: In 9 years of practice, I've never seen a treatment as effective as Non-Surgical Re-Constructive Spinal Care for patients with sciatica or lower back pain

For obvious reasons they can't help everyone at this reduced price, so please call soon to secure your special opportunity.

Call 01234 340317 NOW and leave a message if it's the weekend or the line is busy - they promise they will get back to you as soon as they can. So call now on 01234 340317 and quote this special discount code: NHP37SCID5

FACTORY SHOP CLEARANCE Sale

Dining Set from £129

GENUINE HUGE SAVINGS

AMPLE FREE PARKING

Multi Function Folding Tables
To Paint your self
Only £9.99 each BUY 1 GET 1 FREE

Opening times: Mon to Wed 9-5pm
Thurs 9-6pm to Fri 9-4pm

Childrens Chairs
Perfect Presents £29.95

talk furniture

visit: www.yotfc.eu • 3 Roe Farm, Whiston Road, Cogenhoe NN7 1 NL • 01604 890956

PINE/OAK/BEECH YOU WILL NOT BE DISAPPOINTED DINING • KITCHENS • BEDROOM

©LW

Watts the furnishers

BEDS-MATTRESSES-ADJUSTABLE BEDS-HEADBOARDS

GUEST BEDS-FOLDING BEDS-MATTRESS PROTECTOS etc

Bespoke your exact bed requirements with

HYPNOS Harrison TAILOR MADE SINCE 1889

KINGSIZE FOR THE PRICE OF A DOUBLE
On all Hypnos & Harrison Beds

FREE PARKING
In Abington Street (2hrs) & ALL DAY
Saturdays & Sundays in Multi Storey Carparks

01604 231800

80 Abington St, Northampton. NN1 2BB

www.watts-furnishers.co.uk

REAL VALUE BEDS

FREE DELIVERY & DISPOSAL WITHIN 35 MILES OF NORTHAMPTON

Watts **OXFORD**
3ft £359, 5ft £559

Watts **Boughton**
3ft £459, 5ft £759

MATTRESSES SOLD SEPARATELY

HEADBOARDS ARE EXTRA

Oxford & Boughton designed for Watts

Divans, Storage/Non Storage, Different Tensions

Ottoman & Drawer storage

3ft £549, 5ft £899

northampton-news-hp.co.uk

Herald & Post

PROPERTY NEWS

Thursday, May 28, 2015

Discover a stylish country cottage in the heart of Kingsthorpe village

Kingsthorpe Village
£230,000

Located in the heart of Kingsthorpe village beneath a slate roof, stands this beautiful natural stone characteristic cottage.

The property briefly comprises of entrance porch which leads to the spacious living room with an incredible inglenook fireplace and beamed ceiling, dining room and beautiful country style kitchen.

To the first floor the L shaped landing leads to a family bathroom and the three bedrooms. Externally there is a generous low maintenance enclosed rear yard.

This property is newly offered to the market and has the benefit of having no upward chain.

A viewing is advisable to fully appreciate the cottage's charming setting and opportunity on offer.

To book a viewing, or for further information contact the Chelton Brown sales team on 01604 603433 or call into 4-5 George Row, Northampton.

FITTED LOOK WARDROBES THAT YOU BUY AND WE BUILD!

With our Fitted Look Wardrobes you can enjoy the look and storage options of built-in wardrobes without the hassle. Even better, with ***FREE*** local delivery and assembly, our Fitted Look Wardrobes really are fuss free storage for your bedroom!

£599!

This in-stock Finedon 2 Door Fully Glazed Wardrobe inc. local delivery & assembly!

201 x 65 x 224cm (wxdxh) | 8 colours | 100s of storage options

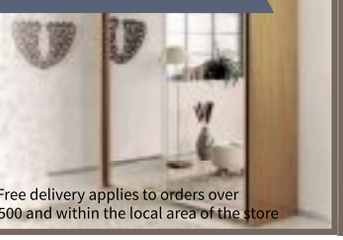

*Free delivery applies to orders over £500 and within the local area of the store

THE OLD MILL
INTERIORS & FURNISHINGS
NORTHAMPTON
67-83 Bridge St, Northampton NN1 1PD
01604 420237
northampton@theoldmillinteriors.co.uk
www.theoldmillinteriors.co.uk
Monday - Saturday: 9.30am - 6pm
Sunday: 10am - 4pm

PROPERTY NEWS

Your next property could be a page turn away!

Alan Doyle
Tel : 01234 304403
Mobile : 07890 562238
alan.doyle@hpnorthants.co.uk
www.bedfordshire-news.co.uk

PROPERTY NEWS

northampton-news-hp.co.uk

What Your Agent Has To Say

Time to invest in property

Under the new pension freedom reforms, anyone aged 55 and over has the ability to access as much of their savings from their pensions as they require. The changes came into effect in May this year and allowed people to take a lump sum payment from their defined contributions.

The question on many people's minds in the current economic climate, is how to invest these newly available funds? With interest rates still at a record low, putting money in any sort of savings account or trust, is proving to be a less desirable option due to the little return.

More and more investors are looking at property as a viable option for their savings, which in turn is helping general market growth.

Investing in property could ensure that any investment yields (on average) between 5% and 7% per annum, are a far more appealing option for your savings. There would also be an expected increase in capital value for any property.

Of course there is always a level of risk. Unfortunately we cannot ascertain as to how and when the housing market will grow and the chance of house prices falling is always a possibility.

With our fast growing portfolio of managed properties, landlords and investors have found our sales service a fast and efficient way to either sell or purchase a tenanted property.

Call our dedicated sales team on **01604 603433** for more information should you be thinking of investing in property, or if you have a tenanted property that you would like to sell.

Victoria Copp, Sales Manager
Chelton Brown

Contact Your Local Estate Agent

99.67% pickup from the stores listed below

Potential weekly audience in paper and online 93,663 and growing

JACKSON GRUNDY
MAIN ROAD, DUSTON
01604 753044

YOUR MOVE HOBIN ROBERTS
BRIDGE STREET,
NORTHAMPTON
01604 633272

TAYLORS
BRIDGE STREET,
NORTHAMPTON
01604 269910

MERRYS
WOOTTON HOPE DRIVE,
WOOTTON
01604 767400

JAMES ANTHONY
MILLBROOK CLOSE,
NORTHAMPTON
01604 750228

WINKWORTH
GEORGE ROW,
NORTHAMPTON
01604 824854

THOMAS PATRICK
PAVILLION DRIVE
NORTHAMPTON
01604 763333

MILLERS
VICTORIA PROMENADE,
NORTHAMPTON
01604 239999

HORTS
BRIDGE STREET
NORTHAMPTON
01604 639933

UNDERWOODS TOWN & COUNTY
ST. GILES STREET,
NORTHAMPTON
01604 232400

MARSHALL & CROSS ESTATE & LETTINGS AGENTS
15 SILVER STREET
WELLINGBOROUGH
01933 271692

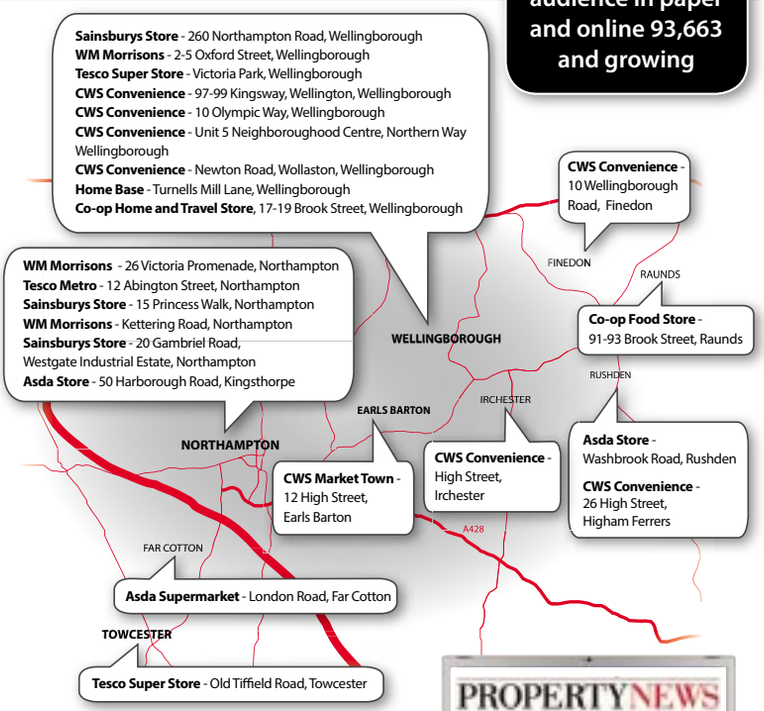

NORTHANTS Herald & Post
PROPERTY NEWS

Printed in paper every week and online 24 hours a day, 7 days a week
northampton-news-hp.co.uk

CHELTON BROWN
LETTINGS & SALES

NORTHAMPTON: 01604 603433
DAVENTRY: 01327 879431

Being of natural stone construction beneath a slate roof stands this characteristic cottage is located in the heart of Kingsthorpe village. EPC Rating D

- Period Cottage
- Private Courtyard Garden
- Modern Kitchen
- Stunning Inglenook Fire Place
- No Upward Chain

HIGH STREET, NORTHAMPTON, NN2 6QE | £230,000

This exceptionally well presented, modern mid terraced home is situated in a quite cu- de-sac in the popular location of Wootton Fields.

- 3 Bedrooms
- Wootton Location
- Caroline Chisholme Catchment
- No Upward Chain
- EPC Rating C

MONTGOMERY WAY, NORTHAMPTON , | OIRO £195,000

NEW to the market! This superb 2 bedroom town house is located in a gated development in Central Northampton. EPC Rating B

- Beautifully Presented
- Bespoke Kitchen
- 2 Double Bedrooms
- Secure Parking For 2 Cars
- Modern Fixtures
- Stunning Balcony

SHEEP STREET, NORTHAMPTON, NN1 2LZ | £189,995

This well presented three bedroom property is set in the popular location of Abington Vale, with easy access to the A45 and M1 Motorway. Awaiting EPC

- No Upward Chain
- 3 Bedrooms
- Spacious Garden
- Great Location
- Gas Central Heating

BURWOOD ROAD, NORTHAMPTON, NN3 2LS | £175,000

Offered with no upward chain, this modern 2 bedroom ground floor apartment is situated in the popular development of Upton, less than two miles from M1.

- Buy To Let Opportunity
- Already Tenanted
- No Upward Chain
- Open Plan Living/Kitchen Area
- EPC rating D.

KNOT TIERS DRIVE, NORTHAMPTON , | £165,000

Newly Instructed, this spacious town house is situated in the heart of Abington within walking distance to local boutiques, banks, banks a bakery and various restaurants. Awaiting EPC

- Buy To Let Opportunity
- Already Tenanted
- 2 Double Bedrooms
- Re Decorated Throughout
- Excellent Location

MONKS PARK ROAD, NORTHAMPTON, | £160,000

This spacious top floor apartment boasts 2 double bedrooms, one with an en suite a large living room close to the Town Centre and local amenities. EPC Rating C

- 2 Double Bedrooms
- En Suite To Master
- Modern D"É©cor
- Allocated Parking
- Close To Train Station

CLEVELAND COURT, NORTHAMPTON, NN2 6LL | £119,000

Immaculately presented 1 bed ground floor apartment is newly offered on a 50% shared ownership basis. EPC Rating B

- 50% Shared Ownership
- Immaculately Presented
- Bespoke Kitchen
- Large Double Bedroom
- Iconic Location

STANDSIDE, NORTHAMPTON, NN5 5FG | £48,750

www.cheltonbrown.co.uk

JACKSON GRUNDY ESTATE AGENTS

www.jackson-grundy.com

RECTORY FARM EPC: . **£124,995**

Offered for sale with no onward chain is this spacious and well presented split level three bedroom end of terrace property. The accommodation comprises entrance hall, downstairs WC and lounge with steps leading up to the kitchen/dining room. To the first floor are three bedrooms and a refitted bathroom. Outside to the front is a small frontage with far reaching views over fields and to the rear is a low maintenance garden. The property is double glazed throughout and has warm air heating.

Weston Favell T: 01604 784990

ABINGTON EPC: C **GP £210,000**

OPEN HOUSE EVENT SATURDAY 30th MAY 1pm - 2:30pm. Enviably situated on a quiet road on the doorstep of Abington's popular Park, this handsome and characterful double bay fronted Victorian home is offered for sale with no onward chain. To the ground floor a through hallway leads to two reception rooms and kitchen/breakfast room. The first floor comprises 3 good sized bedrooms and a family bathroom. Externally the property enjoys a low maintenance garden. The property benefits further from heating, UPVC double glazing and a cellar.

Abington T: 01604 231111

EAST HUNSBURY EPC: D **OO £300,000**

A wonderful four/five bedroom detached home. The home has been converted to now offer, where there was previously a garage, a family room or fifth bedroom with en-suite shower room. The current configuration of a generous utility room to the rear also means this part of the house could be used as annexe living. Comprises lounge, dining room, cloakroom, kitchen/breakfast room, utility room, shower room and fifth bedroom/family room. The first floor offers four bedrooms with an en-suite shower room to the master and a family bathroom.

Northampton T: 01604 633122

MOULTON EPC: . **£259,950**

An extended three bedroom detached property being one of only four homes in 'The Hollies', situated with open views to the front on the edge of Moulton Village. The accommodation comprises entrance hall, cloakroom, kitchen, lounge and dining room. To the first floor are three bedrooms and a three piece bathroom suite. Outside are well maintained gardens to front and rear. In addition to the driveway and garage.

Moulton T: 01604 494600

WEST HADDON EPC: E **£285,000**

A four bedroom detached home very well presented situated in a quiet cul-de-sac with in the excellent Guilsborough school catchment area. It has a hall, cloakroom, lounge, kitchen and dining room, four bedrooms with an en-suite to the master bedroom. Outside there are front and rear gardens with a garage and driveway.

Long Buckby T: 01327 842093

ROADE EPC: . **£265,000**

This extended five bedroom family home in the highly sought after village of Roade is offered for sale by Jackson Grundy. The home offers very generous living space which includes a kitchen/breakfast room, lounge, dining room and cloakroom all to the ground floor. Upstairs boasts five bedrooms and two shower rooms. Outside offers well tended gardens to both front and rear and a lean-to. The garden is largely laid to lawn and offers direct access to a single garage to the rear. The vendors advise that solar panels have been installed also an intruder alarm and that all doors and windows have been replaced at the rear of the property. Roade offers excellent access to nearby road networks including the A508 to Milton Keynes and M1 motorway. Call now to book your viewing.

Roade T: 01604 862442

KINGSTHORPE EPC: C **£249,995**

Jackson Grundy are proud to offer to the market this three bedroom extended family home, which has been tastefully renovated by its current owners throughout. Comprises of entrance hall, dining room, WC, split level lounge and kitchen/breakfast room. To the first floor are three bedrooms and the family bathroom. Outside to the rear is a good size mature garden with stunning views over Brampton valley. Further benefits of the property include gas central heating, UPVC Double glazed windows and doors (where specified) and extended kitchen and lounge.

Kingsthorpe T: 01604 722197

DUSTON EPC: B **£259,995**

A deceptively spacious four bedroom property constructed by David Wilson Homes in 2012. Comprises entrance hall, cloakroom, lounge/dining room and modern fitted kitchen. The first floor offers three bedrooms and a family bathroom, while the second floor is occupied in its entirety by an impressive master bedroom, benefitting from fitted wardrobes, a dressing area and an en-suite shower room. Externally there are gardens to the front and rear, while off road parking for multiple vehicles leads to a single garage.

Duston T: 01604 755757

KINGSLEY EPC: . **£142,500**

Jackson Grundy are delighted to offer to the market this well proportioned two bedroom terrace home located within easy reach of local amenities. The property benefits from refitted kitchen and bathroom, a replacement central heating system and electrical consumer unit. The property also benefits from bright and airy spacious accommodation with two sizeable double bedrooms, neutral decor throughout, a generously proportioned and private rear garden with side access, an enclosed frontage and UPVC double glazing (where specified).

Kingsley T: 01604 715000

WESTON FAVELL EPC: . **£104,995**

Offered for sale in good decorative order is this rarely available two bedroom first floor apartment which in the valuers opinion would make an ideal first time or investment purchase. The accommodation comprises entrance hall, lounge, kitchen, two bedrooms and a bathroom. The property is double glazed throughout and has gas radiator heating. An early viewing is advised to avoid disappointment.

Weston Favell T: 01604 784990

modern marketing · traditional values

DUSTON EPC: B **£199,995**

A modern semi detached property finished to a high standard and situated in a non-estate location in close proximity to Harlestone Firs. Comprises entrance hall, cloakroom, lounge/dining room, modern fitted kitchen, three bedrooms (ensuite to master) and a family bathroom. The property is well presented throughout with tasteful decor, and in the valuers opinion was constructed to a high standard. Externally there are gardens to the front and rear, with off road parking for two vehicles. Further benefits include UPVC double glazing and gas radiator heating.

Duston T: 01604 755757

BOOTHVILLE EPC: . **164,995**

A spacious three bedroom mid terrace house with an integral garage situated at the end of a cul de sac. The accommodation comprises entrance porch, lounge, dining room, inner hall, kitchen and integral garage. Upstairs there are three good size bedrooms and a family bathroom. Outside are front and rear gardens with off road parking. The property benefits from upvc double glazing and gas radiator heating with a combination boiler.

Kingsley T: 01604 715000

KINGSTHORPE HOLLOW EPC: C **£249,995**

We are proud to present this stylish and unique two bedroom apartment which is set over two stories of the historic Webb's Shoe Factory Local builder Colin Clayson converted the factory in 2000, into premium apartments which boast a wealth of character features including exposed brick work, high ceilings and wooden beams, just to mention a few. Comprises entrance hall leading into very modern open living area which measures approximately 28ft x 24ft. Then downstairs are two good sized bedrooms with an en-suite to the master and the family bathroom.

Kingsthorpe T: 01604 722197

EAST HUNSBURY EPC: C **£265,000**

A modern four bedroom detached home, set in a cul-de-sac location. Comprises entrance hall, cloakroom, box bay fronted lounge, open plan kitchen/family room and utility room. Upstairs are four bedrooms, the master with an ensuite with a glass walk in cubicle and twin bowl hand basins on a granite plinth. There is also a white five piece family bathroom. Additional features include gas radiator heating, UPVC double glazed windows and doors, well tended enclosed rear garden, a block paved driveway and popular location.

Northampton T: 01604 633122

MOULTON EPC: E **£229,995**

A two bedroom detached character cottage which offers generous living space, in a secluded position set back from the road in the very heart of the village. The accommodation comprises sitting room with wood burning stove, window seat and exposed timbers, separate dining room with exposed timbers and a small step up into a spacious, well fitted kitchen with some built in appliances. To the first floor is a landing with loft access and latched timber doors, separate WC and master and guest bedrooms, both having ensuites. Outside is a private paved garden with a bridge over a fishpond to a small summerhouse/store. There is an additional timber outbuilding measuring approximately 12'0 x 8'0 which would make an ideal workshop/office/studio etc. There is gated, gravelled off road parking for one car. Must be viewed to fully appreciate this 'Little Gem' of a character home.

Moulton T: 01604 494600

DUSTON EPC: D **£159,950**

A two/three bedroom semi-detached house offering flexible living accommodation and benefiting from no onward chain. Set in a popular cul-de-sac location, this property benefits from a replacement gas combination boiler, UPVC double glazed windows and doors (where specified). Comprises entrance hall, L shaped lounge/dining room, kitchen, bedroom one, shower room, separate WC, first floor landing, bedroom two and bedroom three. The outside offers front and rear gardens, plus a driveway providing off road parking and leading to a brick built single garage.

Duston T: 01604 755757

GOLDENASH EPC: . **£172,995**

Offered for sale with no onward chain is this well presented three bedroom detached property. The property benefits from a southerly facing garden which extends around the side of the property. The accommodation comprises entrance hall, lounge/dining room and kitchen to the ground floor. Upstairs to the first floor are three bedrooms and a refitted bathroom. Outside are front and rear gardens and a garage. The property is double glazed throughout and has gas radiator heating.

Weston Favell T: 01604 784990

GREAT HOUGHTON EPC: . **£360,000**

This wonderful four bedroom detached family home. Comprises lounge, kitchen/breakfast, dining room, and cloakroom to the ground floor. The first floor offers a master bedroom with ensuite shower room, three further bedrooms and a re-fitted shower room. Outside offers beautifully presented gardens including a lawned area to the front and a driveway leading to a double detached garage. To the rear are landscaped gardens enclosed by timber panel fencing with a good size patio area ideal for entertaining, a large lawned area and gravelling to the borders.

Northampton T: 01604 633122

ABINGTON EPC: D **£139,995**

A three bedroom end of terrace home situated just a short walk from the town centre, offered for sale with no onward chain by Jackson Grundy Estate Agents. In brief the accommodation comprises entrance hall, kitchen/breakfast room, lounge and rear lobby, whilst upstairs are three bedrooms and a family bathroom. Externally there is a small frontage and a low maintenance rear garden. Further benefits include uPVC double glazing and gas central heating. Viewing advised.

Abington T: 01604 231111

LONG BUCKBY EPC: D **£155,000**

A lovely three bedroom end of terrace house situated just a short walk from the village centre. There are two reception rooms, modern fitted kitchen, very recently fitted bathroom and three good size bedrooms. Outside, the courtyard leading front the kitchen steps up to a low maintenance, attractive garden with seating areas. The property has double glazing (UPVC where specified), radiator heating and new carpets. No upward chain.

Long Buckby T: 01327 842093

JACKSON GRUNDY ESTATE AGENTS

www.jackson-grundy.com

DALLINGTON EPC: . **£179,995**

An established and extended three bedroom semi detached house with a garage and is offered in good order throughout. The accommodation comprises entrance hall, lounge with double door to the dining room, fitted kitchen/breakfast room with a fitted hob and oven. On the first floor there are three bedrooms and a family bathroom suite in white. Additional features include gas radiator heating, upvc double glazed windows and doors, well tended and enclosed garden with a patio area and neutral decor throughout. Early viewing recommended.

Northampton T: 01604 633122

KINGSTHORPE EPC: C **£354,995**

An immaculately presented four bedroom family home, situated at the bottom of a quiet cul-de-sac in the popular area of Kingsthorpe. The property comprises entrance hall, study, WC, bay fronted lounge, separate dining room, kitchen/dining room, utility room, first floor landing, master bedroom with en-suite and a second bedroom with en-suite, two further bedrooms and a family bathroom. Outside to the rear is a well-tended garden with patio area and the front has off road parking for at least two cars in front of a double garage.

Kingsthorpe T: 01604 722197

WELFORD EPC: D **£285,000**

A five bedroom detached house situated at the end of a cul-de-sac with great family accommodation and gardens. It has a porch, hall, cloakroom, large lounge, dining room, kitchen/breakfast room, large utility room, five bedrooms, en-suite and main bathroom. Outside there is parking for two cars, a garage and rear garden extending to both sides of the house. The property has UPVC double glazing, radiator heating and is offered with no onward chain.

Long Buckby T: 01327 842093

DUSTON EPC: D **£184,995**

A two/three bedroom home offered for sale in very good condition and benefitting from a new kitchen, shower room and WC with complimentary new flooring throughout. Comprises entrance hall, lounge/dining room, WC and shower room, kitchen and bedroom one/dining room. Upstairs are two double bedrooms. Outside there is a good size front garden, an easy to maintain west facing rear garden and ample off road parking. Further benefits boast gas radiator heating with modern boiler, replacement doors, windows and soffits and fascia's. No chain.

Duston T: 01604 755757

RECTORY FARM EPC: D **£229,950**

An impressive four/five bedroom detached family home benefitting from two rear extensions and a garage conversion. Comprises hall, WC/shower room, lounge, kitchen, dining room, family room and study/bedroom five. On the first floor there are four bedrooms and the family bathroom. All windows and doors are double glazed and the heating is via gas radiators. Outside there are front and rear gardens. The front garden has off road parking for two/three cars and space to accommodate a further car or trailer. The rear garden faces south and backs onto a playing field.

Weston Favell T: 01604 784990

EAST HUNSBURY EPC: . **£324,995**

This wonderful four bedroom detached family home is located within an exclusive part of East Hunsbury and backs onto parkland. The home is offered in excellent condition with a beautifully laid garden to the rear set upon split levels and offering a large decked area ideal for entertaining. The house boast a wealth of living space including a lounge, dining room, conservatory, kitchen, office, utility and cloakroom all to the ground floor. Upstairs the master bedroom offers a dressing area and ensuite shower room, three further bedrooms including a very generous second bedroom and a refitted family bathroom. Outside offers a generous plot with ample parking a garage and gardens to the front with beautifully laid gardens to the rear. Call now to book your viewing for this in demand property.

Northampton T: 01604 633122

ECTON BROOK EPC: . **£139,995**

A stunning two bedroom link detached property having been modernised and updated by a local developer. Comprises entrance hall, sitting / dining room overlooking the rear garden, refitted kitchen with integrated appliances, two bedrooms and a refitted family bathroom. Having been redecorated and benefiting from new flooring throughout an internal viewing is recommended to appreciate the quality of finish on offer. Further benefits include uPVC double glazing throughout, well tended gardens to the front and rear and no upper chain.

Weston Favell T: 01604 784990

ABINGTON EPC: F **£250,000**

A beautifully presented stone built detached cottage. The property boasts a wealth of period features. Comprises porch, lounge, inner lobby, kitchen, beyond this is the dining room which has access out to the patio garden. To the first floor are two double bedrooms, each with built in wardrobes and one with a cast iron feature fireplace. There is also a bathroom with claw foot roll top bath. Outside there are two enclosed courtyard gardens, one of which provides gated off road parking for one car.

Abington T: 01604 231111

PHIPPSVILLE EPC: . **£124,995**

A wonderful opportunity has arisen to acquire this unique top floor apartment with views across the racecourse situated in the desirable area of Phippsvile and offered for sale with no onward chain. The accommodation comprises communal hall, entrance hall, open plan lounge/dining kitchen area with juliet balcony, one large bedroom and a good size bathroom. Outside there is allocated parking for two cars. To appreciate the condition and spacious accommodation this apartment offers an early viewing is highly recommended.

Kingsley T: 01604 715000

MOULTON EPC: C **£339,995**

A mature detached three bedroom bungalow standing in ample private gardens with gated access. The property has been greatly improved by the current owners. In our opinion this well presented and spacious bungalow demands an immediate viewing. comprises porch, entrance hall, 28ft lounge, separate dining room, refitted kitchen with utility, three double bedrooms, refitted en-suite to master bedroom and refitted four piece principal bathroom suite. Outside are mature gardens to front, side and rear elevations, a large block paved driveway and garage.

Moulton T: 01604 494600

modern marketing · traditional values

ROADE EPC: E **OO £220,000**

This generous three/four bedroom home is offered for sale by Jackson Grundy. The home is set within a private cul-de-sac location and offers excellent living space generated from a ground floor extension. Comprises a converted garage which is currently used as an office or potential fourth bedroom, a kitchen/breakfast room, lounge and a dining room. The first floor offers three bedrooms and a family bathroom, whilst outside there is a block paved driveway for off road parking. To the rear there is an enclosed garden.

Roade T: 01604 862442

WESTONE EPC: . **£164,995**

A mature semi-detached bungalow situated on a quiet no through road within the ever popular area of Westone. The accommodation comprises entrance hall, sitting / dining room, refitted kitchen, two bedrooms and a refitted shower room. Externally there is a low maintenance frontage providing potential for further off road parking and an existing driveway for multiple cars. The rear garden is well stocked and tended, offering patio, lawn and mature beds. Further benefits include UPVC double glazing, gas radiator heating and no upper chain.

Weston Favell T: 01604 784990

ABINGTON EPC: C **£299,995**

An imposing bay fronted middle terrace, pleasantly situated on one of Abington's premier roads. To the ground floor there is a sizable living room, open plan kitchen/dining room with a well-appointed fitted kitchen. The first floor accommodation comprises 3 bedrooms and a recently refitted family bathroom, whilst the second floor boasts an attic bedroom, en-suite and store cupboard. Externally there are gardens to front and rear and a single garage. Further benefits include UPVC double glazing and central heating and combination boiler.

Abington T: 01604 231111

KINGSLEY EPC: C **£162,500**

Jackson Grundy are delighted to offer to the market this top floor apartment with stunning views overlooking the racecourse. This property has been modernised by the current vendor however many character features have been retained. Comprises communal entrance hall, entrance hall, lounge, kitchen/dining room, two good sized bedrooms and a family bathroom. Benefits include gas radiator heating with combination boiler, refitted kitchen and bathroom, newly laid flooring, neutral decor and no onward chain.

Kingsley T: 01604 715000

DUSTON EPC: C **£199,995**

A three bedroom semi detached home pleasantly situated in a popular established road. The well presented accommodation comprises entrance hall with good quality wood effect flooring in the lounge and dining room. The kitchen is refitted and has a breakfast bar. Upstairs has three good size bedrooms with a four piece bathroom suite. Outside has a good size rear garden with garage and off road parking to the front garage. Benefits include double glazed windows and doors, gas radiator heating with Vaillant combination boiler and internal viewing is recommended.

Duston T: 01604 755757

OVERSTONE EPC: . **OIEO £220,000**

Situated in the popular village of Overstone backing onto woodland is this extended detached bungalow available for sale with no onward chain. The property benefits from a 20' kitchen extension, upvc double glazing and gas radiator heating. Early viewing is advised. Accommodation comprises porch, entrance hall, bay fronted lounge, large kitchen/diner, two bedrooms and a bathroom. Outside are well tended, low maintenance gardens to the front and rear in addition to a driveway and single garage (located in a block).

Moulton T: 01604 494600

KINGSTHORPE EPC: D **£239,995**

We are pleased to offer to the market this beautifully presented and well-proportioned four bedroom detached family home. Accommodation in brief comprises entrance hall, lounge/dining room, utility room, WC and kitchen/breakfast room. Upstairs are four good sized bedrooms and the family bathroom. Further benefits include gas radiator heating, UPVC double glazing, driveway providing off road parking for two vehicles and modern fitted kitchen and bathroom. This is a property not to be missed, call now to save disappointment.

Kingsthorpe T: 01604 722197

KINGS HEATH EPC: . **£120,000**

A wonderful opportunity to purchase this two bedroom terraced house in the popular area of Kings Heath. The home would make an ideal investment with a tenant currently in situ, or ideal for any first time buyer. The home is in need of some modernisation and comprises in brief a lounge, kitchen/diner and a utility to the ground floor with two double bedrooms and a bathroom to the first floor. Outside offers front and rear gardens with a good size garden to the rear. Offered with no onward chain. Book your viewing now to avoid disappointment.

Northampton T: 01604 633122

RAVENSTHORPE EPC: E **£199,995**

A very well presented two bedroom semi-detached bungalow situated in a quiet village cul-de-sac. The outstanding feature of the property is the purpose built garage measuring 21'1 x 10'1 with a 9ft ceiling height and electric roller shutter door. There is a three/four car drive, front and rear gardens plus UPVC double glazing throughout, independent heating in every room and an open fireplace in the lounge.

Long Buckby T: 01327 842093

DUSTON VILLAGE EPC: . **£179,995**

A mature semi detached bungalow constructed by Wilson Homes to their D design and positioned in a rarely available 'no through road' within Duston Village. Comprises entrance hall, lounge/dining room, two bedrooms, kitchen and a refitted wet room. The frontage has been block paved to provide off road parking, while the rear garden is laid to patio, lawn and vegetable patch areas. Further benefits include double glazing throughout, a modern 'Vaillant' boiler, UPVC fascia's and soffits and no upper chain.

Duston T: 01604 755757

JACKSON GRUNDY ESTATE AGENTS

www.jackson-grundy.com

MOULTON EPC: . **£169,995**

A stone built two bedroom village home constructed by Clayson Country Homes situated in a pleasant cul-de-sac within the heart of Moulton village. The accommodation comprises entrance hall, lounge diner, kitchen/breakfast room, two bedrooms and a refitted white bathroom suite. The property benefits from gas radiator heating and a courtyard style garden to the front with off road parking.

Moulton T: 01604 494600

THE MOUNTS EPC: . **£132,500**

This three bedroom victorian terrace is offered for sale in the popular and sought after area of The Mounts. The home requires some modernisation but benefits from a recently fitted combi boiler and upvc double glazing where stated. Accommodation in brief comprises a lounge/diner, kitchen and bathroom to the ground floor, a cellar and three bedrooms to the first floor. Outside offers an enclosed garden to the rear with lawned and bedding areas.

Northampton T: 01604 633122

DUSTON EPC: . **£199,995**

A three storey family home pleasantly situated in an established area of the St Cripsins development. The accommodation comprises entrance hall, cloakroom, lounge / dining room and modern fitted kitchen to the ground floor. The first floor offers two bedrooms and a family bathroom, while stairs ascending to the second floor offer a master bedroom with en-suite shower room. Externally there are gardens to the front and rear, while off road parking leads to a single garage. Further benefits include gas radiator heating and double glazing throughout.

Duston T: 01604 755757

KINGSTHORPE EPC: . **£124,995**

This two bedroom terrace property is offered to the market with no onward chain. The accommodation in brief comprises entrance hall, lounge, kitchen, bathroom and then two bedrooms and a WC to the first floor. In need of modernisation, i believe this would make a great investment opportunity. Please call to arrange an internal inspection.

Kingsthorpe T: 01604 722197

RUSHMERE EPC: C **£279,995**

Situated in the highly sought after area of Rushmere is this rarely available detached bungalow. The accommodation in brief comprises double glazed entrance porch, entrance hall, lounge, fitted kitchen with integrated appliances, two bedrooms, bathroom, side lobby, utility room and garage. Externally there is a fairly private mature garden to the rear and an enclosed lawned garden to the front with a driveway providing off road parking. The property benefits from double glazing, gas radiator heating and no upper chain.

Abington T: 01604 231111

SPINNEY HILL EPC: . **£149,995**

A two bedroom semi detached bungalow situated in the popular Spinney Hill area and offered to the market with no onward chain. The property does require modernisation however does benefit from upvc double glazing (where specified) and a good sized rear garden, garage and car port accessed via a rear service road. The accommodation comprises lean-to, entrance hall, lounge, kitchen, two bedrooms and a family bathroom.

Kingsley T: 01604 715000

SOUTHBRIDGE EPC: . **£119,995**

An excellent opportunity for any first time purchaser or investor to purchase this two bedroom first floor apartment close to the town centre. The home is offered in excellent condition and in brief comprises lounge, kitchen, two bedrooms and a bathroom. Outside offers an allocated parking space. Located in Southbridge, the home offers excellent access to the town centre's amenities, including supermarkets, high street retailers, theatre's and cinemas and travel includes the bus and train stations. Call now to view!!.

Northampton T: 01604 633122

STANDENS BARN EPC: . **£169,995**

A three bedroom detached property in need of some updating and offered for sale with no onward chain. Comprises entrance hall, WC, 24'7 x 11'6 (max), lounge/dining room, kitchen, three bedrooms and a wet room. Windows and doors are double glazed (where specified) and there is gas radiator heating. Outside there is a driveway providing off road parking which inturn leads to the single garage that has an electric up and over door. The the rear garden is paved and lawned.

Weston Favell T: 01604 784990

WEST HADDON EPC: D **GP £260,000**

A four bedroom detached house situated in a quiet cul-de-sac and within the excellent Guilsborough school catchment area. It has a hall, cloakroom, lounge, dining room, large conservatory, kitchen, utility room, four bedrooms, en-suite shower room and main bathroom. Outside, the paved garden extends to the rear and both sides plus there is a double garage (currently converted to a playroom) and two parking spaces. The property has double glazing, central heating and is offered with no onward chain.

Long Buckby T: 01327 842093

ABINGTON EPC: E **£182,500**

This fine bay fronted Victorian home, situated in Northampton's highly regarded Abington district, simply oozes period charm. The property offers accommodation comprising through hall 2 reception rooms which are connected by original sliding doors with each boating an ornate period style fireplace, and a sizeable kitchen breakfast room. Upstairs there are three bedrooms and a family bathroom. There is also a good sized cellar which has undergone some improvements. Outside there is an attractive low maintenance landscaped garden.

Abington T: 01604 231111

modern marketing · traditional values

COLLINGTREE EPC: . **£205,000**

A rarely available stone and brick cottage set close to the village centre of Collingtree. The property has been sympathetically modernised by the current owner, and in the valuers opinion offers a modern twist yet retains some important period features. Comprises entrance area, lounge/diner with feature inset fireplace with a wood burner, kitchen with fitted appliances, landing with stripped doors to two bedrooms and a refitted three piece suite with contrasting floor and wall tiling. Outside is an enclosed garden with a brick store with power connected.

Roade T: 01604 862442

EAST HUNSBURY EPC: C **£219,500**

A rarely available two double bedroom detached bungalow set at the end of a small cul-de-sac. Comprises entrance porch, entrance hall, box bay fronted lounge, kitchen, inner hall leading to master bedroom with vanity shower area and door to a conservatory, bedroom two and a bathroom. To the front of the property is a driveway and to the rear is an enclosed lawned garden with patio and a shed. Additional features include gas radiator heating, double glazed windows and doors, refitted modern kitchen, well tended decor and no onward chain.

Northampton T: 01604 633122

MOULTON EPC: . **£104,995**

A rarely available one bedroom first floor apartment situated on this small select development by Clayson Country homes in Moulton Village. Accommodation briefly comprises entrance hall, lounge/diner, fitted kitchen, double bedroom and a white three piece bathroom suite. The property has UPVC double glazed windows throughout, allocated off road parking and is available for sale with no upward chain.

Moulton T: 01604 494600

WESTON FAVELL VILLAGE EPC: F **£160,000**

Jackson Grundy are delighted to offer for sale this quaint stone built cottage. Set in the picturesque village of Weston Favell this charming home boasts a wealth of character features such as sash windows, fireplaces in almost every room and cottage style kitchen. The property is set over three floors and in brief comprises to the ground floor a lounge and kitchen, to the first floor is the master bedroom and to the second floor there is a second bedroom and bathroom. The property also benefits from a brick built shed and side access. No chain.

Abington T: 01604 231111

LONG BUCKBY WHARF EPC: . **£285,000**

Surney Cottage is a two bedroom detached property with a large plot and countryside views with no immediate neighbours. It features a lounge with log burner, dining room with open fireplace, kitchen, main bedroom with vaulted ceiling, bedroom two plus a bathroom with roll top bath and a separate shower cubicle. There is a driveway and obvious scope to extend the house subject to planning permission.

Long Buckby T: 01327 842093

KINGSTHORPE EPC: C **£224,995**

Jackson Grundy offer to the market this two bedroom cottage built over four floors, beautifully presented throughout and full of character, situated in Kingsthorpe Village. In brief the property comprises entrance hall, lounge/dining room, the kitchen is on the lower ground floor, to the first floor is bedroom two and a four piece family bathroom and to the second floor is the master bedroom. The rear of the property has gated side access leading to a well maintained rear garden with its rare countryside views and charming cottage features.

Kingsthorpe T: 01604 722197

DUSTON EPC: . **£167,500**

A deceptive extended two bedroom semi detached bungalow situated in an established area. Accommodation comprises entrance hall, lounge, two double bedrooms, shower room, kitchen. breakfast room and a dining room. Outside has off road parking to the front with a private enclosed garden to the rear. Benefits include upvc double glazing and gas radiator heating and offered for sale in good decorative order. Viewing by appointment only.

Duston T: 01604 755757

LAKE VIEW EPC: C **£92,500**

A spacious second floor apartment offered to the market in excellent condition, benefitting from UPVC double glazing, gas radiator heating with a recently fitted combination boiler and plenty of storage space. The accommodation comprises entrance hall, lounge, kitchen/ breakfast room, double bedrooms and bathroom. Outside there is communal gardens and parking.

Kingsley T: 01604 715000

GRENDON EPC: F **£375,000**

A three bedroom detached red brick cottage under a slate tiled pitched roof believed to date back to the victorian period. Modern additions in the form of the porch, garden room and double garage were added in 1997. Comprises entrance porch, wc, kitchen, sitting room, dining room and a garden room. Upstairs there are three bedrooms and a bathroom. Whilst there is no rear garden, the front garden offers a good degree of privacy. The heating, hot water and oven are all provided by way of a Rayburn. No onward chain.

Weston Favell T: 01604 784990

KINGSTHORPE EPC: C **£79,995**

Jackson Grundy offer to the market, with no upward chain and in good condition, this one bedroom, third floor apartment. The property comprises entrance hall, lounge, kitchen, bedroom with fitted bedroom furniture and a shower room. The property further benefits from UPVC windows and doors where specified and gas central heating. Call today to arrange a viewing.

Kingsthorpe T: 01604 722197

www.your-move.co.uk

Abington
01604 217222
abington@your-move.co.uk

Duston
01604 591066
duston@your-move.co.uk

Kettering
01536 411333
kettering@your-move.co.uk

Kingsthorpe
01604 718392
kingsthorpe@your-move.co.uk

Northampton
01604 633272
northampton@your-move.co.uk

Towcester
01327 350626
towcester@your-move.co.uk

PrimeLocation.com

rightmove.co.uk

Zoopla.co.uk

The Property Ombudsman

Northampton **01604 633272**

Delapre **£200,000**

Situated in the heart of Delapre is this extremely well presented and extended three bedroom family home. The property is ideal for a growing family or equally an attractive first time buy. EPC: D

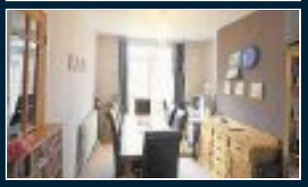

Northampton **01604 633272**

Little Billing **£315,000**

This stunning five bedroom detached property built by Lagan Homes to their Valentino design and situated at the end of a private drive. The accommodation is spread over three floors providing spacious rooms throughout. EPC: Awaiting

Northampton **01604 633272**

East Hunsbury **£254,995**

An exceptional four bedroom detached family home in East Hunsbury. Maintained to a high standard throughout, the property is situated in a quiet family area. EPC: Awaiting.

Northampton **01604 633272**

Southfields **£122,500**

Presented in very good decorative order and offered with no upward chain is this three bedroom house. In our opinion it would be ideal for a first time buyer and also offers great potential as a buy to let investment. EPC: Awaiting

Northampton **01604 633272**

Overstone Park **£129,995**

Based in the stunning Overstone Park Estate is this three bedroom 'New England' style timber clad lodge. The Overstone Park development makes full use of the natural parkland and on site facilities. EPC: Awaiting

Northampton **01604 633272**

Buckingham Fields **£247,500**

Situated within good proximity to the M1 Motorway and close to the town centre is this delightful detached family home. Presented in very good decorative order throughout in our opinion an internal viewing is a must to fully appreciate the property. EPC: Awaiting

Northampton **01604 633272**

Wootton **£149,995**

A two bedroom coach house offered to the market with no upward chain. Situated in the increasingly popular area of Wootton, the flat has sitting tenants currently paying £595pcm. EPC: Awaiting

Northampton **01604 633272**

Overstone Park **£159,995**

Set in the idyllic location overlooking the Overstone Golf Course lake is this three bedroom timber-constructed lodge. Based around the 18 hole Golf Course which makes full use of the natural parkland, the property includes golf membership. EPC: Awaiting

Northampton **01604 633272**

Semilong **£120,000**

Hidden inside this delightful character building is a beautiful apartment presented to a high standard with a lift giving a personal and impressive entrance to you and your guests. EPC: Awaiting

Northampton **01604 633272**

The Mounts **£54,000**

Offered to the market in immaculate condition is this two double bedroom top floor apartment 50% shared ownership. As you enter the development the stairwell rises to the top floor where this property sits. EPC: C

Abington 01604 217222

Abington Vale **Guide Price £395,000**

Currently under construction is this new build, detached bungalow situated in the highly sought after address of Billing Road East. Enjoying a substantial yet secluded plot the property has been well put together with generous room sizes and a logical flow throughout. There is ample frontage to include a detached double garage with further off road parking as well as pathway to the door. EPC: Awaited.

Abington 01604 217222

Weston Favell **£330,000**

This fantastic four bedroom detached Barratts home has all the ingredients of a wonderful family home. Situated in one of the town's most popular locations, enjoying a very private plot it has been updated by the current owners the property is presented in good order throughout. Viewings are highly advised. EPC Rating: D.

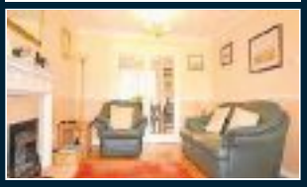

Abington 01604 217222

Abington **£260,000**

A fantastic character property with three double bedrooms, situated in a popular part of Abington, close to the park. This well presented family home offers plenty of living space in a location surrounded by good quality schooling which is why the area and properties like these are so popular amongst young couples and those with young families. EPC Awaited.

Kingsthorpe 01604 718392

Kingsthorpe **£150,000**

Offered to the market with no upward chain is this spacious semi detached bungalow situated in the popular residential location of Links View. The property benefits from a carport, a detached garage and a larger than average rear garden. EPC Awaited.

Kingsthorpe 01604 718392

Links View **£92,995**

Attention Landlords! We believe that this property could realise a gross rental yield in the region of 7% based on the asking price. It is a spacious two bedroom ground floor maisonette situated in a cul de sac location within the popular residential area of Links View and has features to include gas radiator heating, double glazing where specified, modern kitchen units, an enclosed garden and a single garage. EPC Awaited.

Abington 01604 217222

Abington Vale **£295,000**

This very attractive, three bedroom character property is presented in exceptional order with a lovely balance of period charm and modernity. This wonderful home is situated in a highly desirable location and boasts an enviable plot; set back from the roadside with a large frontage, which is soon to be block paved providing plenty of off road parking. EPC: Awaited.

Kingsthorpe 01604 718392

Kingsthorpe Hollow **£155,00**

Offered to the market is this 3 bed double bay fronted mid terrace property in Kingsthorpe. The property has been well maintained throughout and offers new owners an abundance of space and light. Located in Kingsthorpe Hollow this property gives good access to all areas of Northampton. Book a viewing today to fully appreciate this property. EPC Rating: D.

Kingsthorpe 01604 718392

Kingsthorpe **£259,995**

Situated in a popular location of Kingsthorpe this detached property which has undergone refurbishment throughout is offered to the market with no upward chain. With a large refurbished Kitchen?diner you can see this being the main entertaining space of the property. EPC Rating: E.

Kingsthorpe 01604 718392

Queens Park **£160,000**

A mature two bedroom mid terrace property with front forecourt situated on a popular road within the highly sought after Queens Park area of Kingsthorpe. The property has features to include gas radiator heating, majority double glazing, a cloakroom/WC, a very usable cellar and a good size enclosed rear garden. EPC: Awaited.

Kingsthorpe 01604 718392

Kingsthorpe **£149,995**

Situated in the popular Kingsthorpe village this mature terraced property is offered for sale. With three good sized bedrooms this property will make an ideal family home or a good buy to let investment. Kingsthorpe is a highly desirable area with an variety of good local schooling and it's access to its abundance of shops, restaurants and bars. EPC Awaited.

Abington 01604 217222

Abington **£329,995**

Boasting a wealth of period features is this fantastic, double bay fronted Victoria town house. This wonderful home is well presented throughout and offers light and spacious accommodation, as well as off road parking making it ideal for a family looking to be close to the town centre and Racecourse park. The property enjoys a small frontage ensuring a high degree of privacy.

Abington 01604 217222

Abington **£190,000**

A truly exceptional first floor apartment which has undergone a thorough programme of refurbishment and has been finished to a very high specification. With far reaching views over the Racecourse Park this fantastic property offers an abundance of stylish living space in one of the town's premier locations and really does need to be viewed to be fuly appreciated.

COMING SOON

Two double bedroom Victorian Terrace in Yelvertoft Road. Ideal first time buy at £135,000.

Call 01604 718392 for more details.

YOUR MOVE
SOLD

www.your-move.co.uk

Abington
01604 217222
abington@your-move.co.uk

Duston
01604 591066
duston@your-move.co.uk

Kettering
01536 411333
kettering@your-move.co.uk

Kingsthorpe
01604 718392
kingsthorpe@your-move.co.uk

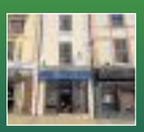

Northampton
01604 633272
northampton@your-move.co.uk

Towcester
01327 350626
towcester@your-move.co.uk

PrimeLocation.com
rightmove.co.uk
Zoopla.co.uk
The Property Ombudsman

Duston **01604 591066**

Harlestone Road £365,000

A superbly presented four bedroom detached bungalow situated on Harlestone Road in Duston with features to include gas heating, luxury fitted kitchen/diner with integrated appliances and fantastic bathroom with freestanding roll top bath. Uniquely, the property features a substantial workshop which measures approximately 33ft x 20ft. There is also a garage adjoining the workshop and ample off road parking. EPC Rating E

Duston **01604 591066**

NEW

Rothersthorpe £289,995

Located on a quiet street in the popular village of Rothersthorpe is this excellently presented three bedroom detached bungalow. Set back from the road with ample off road parking, the property features a single garage, three double bedrooms, open plan living area and conservatory to the rear. The rear of the property boasts exquisite views over the open fields to the rear with an enclosed low maintenance garden. EPC rating E

Duston **01604 591066**

St Crispins £225,000

Located on a stunning terrace of town houses is this three storey three Bedroom property. Overlooking open fields to the front, this immaculately presented property has been lovingly cared for by its current owners. The accommodation briefly comprises; Lounge, Kitchen/Dining Room, W.C, two double Bedrooms, Family Bathroom and Master Bedroom with Dressing Room and En-Suite. EPC rated B

Duston **01604 591066**

NEW

Malcolm Drive £175,000

Set back from the road in a quiet location, is this well presented extended two bedroom semi-detached dorma bungalow. Extended and lovingly maintained by the current owners, the property features a spacious Lounge to the front aspect, fabulous open-plan Kitchen/Family/Dining Room, two double bedrooms and separate bathroom/W.C. EPC rating E

Towcester **01327 350626**

NEW

Whitfield £325,000

A deceptively spacious stone built modern mews property located in the highly sought after village of Whitfield, close to Brackley. The ground floor comprises spacious entrance hall, lounge/diner with wood burning stove, kitchen/breakfast room with integrated appliances, utility room and W/C. To the first floor there are three bedrooms, two of which have en suite and family bathroom. The property also benefits from a single garage. EPC awaited

Duston **01604 591066**

Banbury Lane £495,000

An individual 1960's built three bedroom detached bungalow situated on the outskirts of the village of Kislingbury. The property has front and rear gardens and two paddocks measuring just under two acres with stable block.The bungalow is majority double glazed with the accommodation briefly comprising of entrance hall, lounge/dining room, kitchen, lobby, utility room, boiler room, WC, three bedrooms and bathroom. EPC Rating E.

Duston **01604 591066**

Upton £475,000

A substantial three storey, four bedroom detached home situated in the popular area of Upton. Offering contemporary style living with outstanding views. The property is presented in immaculate condition and has been recently refurbished to a high standard and is available with no upward chain. The property briefly benefits from two en-suite shower rooms, downstairs WC and refitted kitchen. EPC B.

Duston **01604 591066**

Upton £260,000

A modern three storey four bedroom townhouse offering versatile accommodation situated in the popular area of Upton. The property is presented in good decorative order throughout and has features to include high ceilings, gas radiator heating, sealed unit double glazing and no upward chain. EPC C

Duston **01604 591066**

Upton £289,950

Located in the popular area of Upton is this immaculate three storey, six bedroom town house. The ground floor features spacious Kitchen/Diner, utility area, lounge and WC. The First floor boasts three double bedrooms and family bathroom. To the second floor is the master bedroom and en-suite, two further bedrooms and family bathroom. Externally is the enclosed rear garden and allocated parking for one car. EPC rated C

Duston **01604 591066**

PUBLIC NOTICE £109,950

Property Address: GFF 92 Shankley Way, Northampton, NN5 7BB. By order of the Mortgagee in possession, we would advise you that an offer has been made for the above property in the sum of £108,000.00. Any person wishing to increase on this offer should notify the selling agents of their best offer either prior to exchange or within the next 7 days which ever is sooner.*cent; Your Move 01604 591066

YOUR MOVE
Helen Roberts
LET BY

www.your-move.co.uk

Abington
01604 217222
abington@your-move.co.uk

Duston
01604 591066
duston@your-move.co.uk

Kettering
01536 411333
kettering@your-move.co.uk

Kingsthorpe
01604 718392
kingsthorpe@your-move.co.uk

Northampton
01604 633272
northampton@your-move.co.uk

Towcester
01327 350626
towcester@your-move.co.uk

PrimeLocation.com

rightmove.co.uk

Zoopla.co.uk

The Property Ombudsman

* For a full list of tenant fees please visit our website or contact your local branch

Northampton Lettings **01604 633272**

Wootton **£850 pcm**

Three bedroom house available from early July in Turners Gardens. The ground floor comprises a modern kitchen and a spacious living room. On the first floor there is a spacious double bedroom, a bathroom and a single bedroom. The master bedroom is on the top floor and benefits from an ensuite shower room. EPC Rating: B

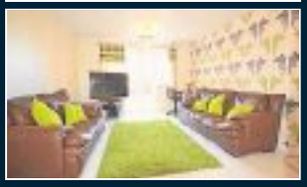

Northampton Lettings **01604 633272**

Northampton **£650 pcm**

Two bedroom house available from the end of June, close to Northampton Town Centre. The property comprises of an entrance hall, lounge/diner, modern kitchen, downstairs WC, two double bedrooms, spacious bathroom with separate bath and shower and a good size rear garden. EPC Rating: E.

Northampton Lettings **01604 633272**

East Hunsbury **£900 pcm**

Available with immediate is this well presented four bedroom detached house in East Hunsbury. The property has recently been refurbished throughout and has off road parking and a garage. EPC: Awaiting.

Northampton Lettings **01604 633272**

Northampton **£625 pcm**

Available from 30th May is this modern two bedroom first floor apartment located in Southbridge. The property comprises entrance hall, spacious lounge/fitted kitchen, modern bathroom, two bedrooms and allocated parking. EPC Rating: C.

Northampton Lettings **01604 633272**

Wootton **£625 PCM**

Available immediately is this top floor two bedroom flat in Wootton. The flat comprises a spacious living room, kitchen with gas hob and fan oven, one double and one single bedroom and a bathroom fitted with a three piece suite. EPC Rating: B

Northampton Lettings **01604 633272**

The Mounts **£625 PCM**

Available Early June is this three bedroom terraced property located in The Mounts and situated within walking distance of the town centre and train station. EPC: Awaiting

Northampton Lettings **01604 633272**

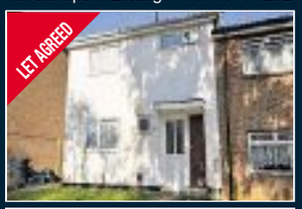

Northampton **£675 pcm**

Available immediately is this well presented three bedroom house offering hall, downstairs cloakroom, Fitted Kitchen/dining room, spacious lounge, three double bedrooms and bathroom with shower over. EPC rating: C

Northampton Lettings **01604 633272**

Camp Hill **£675 PCM**

Available from the 25th May is this large three bedroom terraced house with easy access to the A45 and M1 south. The property comprises a good sized living room, open plan kitchen diner, downstair toilet, tow double and one single bedroom and bathroom. EPC: Awaiting

Northampton Lettings **01604 633272**

Semilong **£495 PCM**

Available in early June is this well presented part furnished one bedroom top floor apartment that's situated within close proximity to Northampton Town Centre and includes the water raters. EPC Rating: C

Northampton Lettings **01604 633272**

Northampton **£1,000 pcm**

A fully refurbished four bedroom terrace property close to the centre of Northampton. The properties offers a separate living room and dining room, kitchen, living room and downstairs shower room. Upstairs there are four bedrooms, a family bathroom and separate WC. EPC Rating: E.

UNDERWOODS Town & County LETTINGS

LETTINGS

www.underwoods-property.co.uk

ABINGTON **£1,100 PCM**

A spacious and well presented five bedroom semi detached family home with many original features comprising entrance hall, stairs rising to first floor, living room with feature fire place, bay window, open plan dining/kitchen and family/garden room, kitchen, base and eye level units, work surfaces, sink unit, splash back tiling, appliances to include built in oven, hob, dishwasher, fridge and freezer, dining area with feature fire place, family room with French doors leading out to garden, three good size bedrooms to the first floor, family bathroom, bath with shower over, low level WC, wash hand basin, splash back tiling, stairs rising to second floor, two double bedrooms, bathroom, bath with shower over, low level WC, wash hand basin, splash back tiling, unfurnished, double glazing, central heating, drive way parking, front and rear garden.Call our office TODAY to arrange a viewing and quote P4559

TOWN CENTRE **£675 PCM**

A well presented three bedroom terrace property comprising entrance hall, stairs rising to first floor landing, lounge/dining room, feature fire place, kitchen, range of base and eye level units, work surfaces, splash back tiling, gas cooker, washing machine, ground floor family bathroom, bath with shower over, low level WC, wash hand basin, splash back tiling, three first floor good size bedrooms, central heating, unfurnished, enclosed paved rear garden, street permit parking. P3332

ST JAMES **£775 PCM**

A three bedroom mews property, cloakroom, kitchen with appliances, lounge/dining room with French doors to rear, two double and one single bedroom, family bathroom with shower over, enclosed rear garden laid to lawn, allocated parking space, central heating and double glazing. P2048

TOWN CENTRE **£625 PCM**

A two bedroom fourth floor unfurnished apartment, comprising communal entrance, spacious open plan lounge/diner/kitchen, appliances to include oven, hob, extractor, washing machine and fridge freezer, two double bedrooms, bathroom bath with shower over, electric heating, double glazing. P3355

KINGSTHORPE **£610 PCM**

A second floor apartment comprising, open plan lounge/diner with arch opening to kitchen with appliances, bathroom with shower over bath, two good size bedrooms, central heating, double glazing, unfurnished, allocated parking. P4549

ABINGTON **£575 PCM**

A one double bedroom factory conversion with secure intercom system to main communal entrance, entrance hall, open plan lounge/diner & kitchen, kitchen with appliances, bathroom with shower over bath, double bedroom, electric heating, double glazing, unfurnished, secure gated allocated parking. P2787

KINGSLEY **£565 PCM**

A two bedroom first floor apartment comprising communal entrance, entrance hall, open plan living/dining/kitchen with appliances, family bathroom with shower over bath, two bedrooms both with built in storage space, central heating, double glazing, unfurnished, secure gated parking. P4854

FAR COTTON **£475 PCM**

A one bedroom ground floor apartment comprising, one reception room, kitchen with a built in oven and hob, one double bedroom, bathroom with shower over bath, unfurnished, allocated parking. P2581

TOWN CENTRE **£475 PCM**

A one double bedroom split level apartment comprising living room with feature fire place, double bedroom, stairs rising to upper landing, bathroom, kitchen/diner with appliances, central heating, unfurnished, street permit parking. P2980

TOWN CENTRE **£465 PCM**

A spacious one bedroom first floor apartment comprising, living room, kitchen with appliances, bathroom with shower over, double bedroom, unfurnished, electric heating, double glazing, street parking. P4936

Northampton **01604 232400**
16 St Giles Street, Northampton NN1 1JA

Wellingborough **01933 270360**
6 Sheep Street, Wellingborough NN8 1BL

Spring....
everyone wants in on the action

Straight forward, Straight talking, from your local letting agent.

Don't just think about investing in Buy to Let property, talk about it to Underwoods Town & County

FREE professional advice and local knowledge for anyone thinking of investing in Buy to Let property

UNDERWOODS
Town & County
LETTINGS AND SALES

Call us now!

www.underwoods-property.co.uk
info@underwoods-property.co.uk

Northampton **01604 232400**
16 St Giles Street, Northampton NN1 1JA

Wellingborough **01933 270360**
6 Sheep Street, Wellingborough NN8 1BL

PROPERTY LOCAL WORLD

22 Mill Street | Bedford | Bedfordshire MK40 3HD
t: 01604 614000 www.northampton-news-hp.co.uk

What is the crucial element your agency needs to be successful?
Calls to value a property...

What is the main reason a person makes 'That Call?'
Branding...

Within the property sector we know the importance of brand, brand message and brand exposure has on the decision making process of a perspective vendor or landlord.

Be it 'Direct' or 'Subliminal', branding is the key driver for potential customers when deciding which 3 agents (The national average) they call to appraise their property.

We also know that regardless of your political view point the Conservative majority victory last week and the eradication of a 'New' coalition will bring stability and confidence to the market.

Alan Doyle | 07990 562238 | alan.doyle@HPNorthants.co.uk

This will undoubtedly result in an increase of new instructions entering the market.

It is now imperative to put your brand in front of as many of these perspective clients as possible so you can benefit from this very welcome late spring uplift to the market.

How can we help?

At **Northants Herald & Post** we have a substantial array of Traditional Online, Social Media and Offline Print products to promote your brand, both creatively and as you can see from our audience statistics, reaching the widest possible audience of 'Active' customers prior to them making 'that call'.

Our team here are experts in digital and print marketing and will be able to advise and partner with you to plan a campaign to fully utilise this opportunity.

NORTHANTS Herald &Post

115,170
print and digital weekly audience

ROI
we provide analytical reports on your digital marketing to keep you updated.

Please contact me today to discuss in more detail; alan.doyle@HPNorthants.co.uk

looking to let?

search
hundreds
of properties
in your area

northampton-news-hp.co.uk/property

JUST ADD SUNSHINE

FREE CANTILEVER PARASOL WORTH £299 WITH EVERY 7 PIECE CUBE SET SOLD THIS WEEKEND!
PLUS FREE LOCAL DELIVERY AND BUILD ON ALL SETS.

SIMPLY FURNITURE
THE INTERIORS WAREHOUSE

OPEN 7 DAYS A WEEK
01604 948400

16 Gate Lodge Close,
Round Spinney Ind Est,
Northampton, NN3 8RJ
www.simpLyfurniture.uk.com

DINING • LOUNGE • BEDROOM • BEDS & MATTRESS • GARDEN • SOFA • SUITES • ACCESSORIES

©LW

NEW CRIPPS ○ DANES CAMP ○ DUSTON ○ LINGS FORUM ○ MOUNTS BATHS

JUNIOR ACTIVE MEMBERSHIP

FREE MONTH TRIAL*

- Swimming Lessons, Trampolining, Badminton or Gymnastics Course
- FREE Cinema & Off Peak racket sports
- FREE Swimming, Roller Skating, After School Buzz Clubzz & Holiday Activities
- 14+ also get gym & classes

*see website for details

Only £19.95 per month
No Contract Commitment

Kids Screen @ The Forum

TRILOGY JUNIOR ACTIVE

01604 838 333

trilogyleisure.co.uk

DANES CAMP ○ DUSTON ○ LINGS FORUM ○ MOUNTS BATHS

What's your excuse?

UNLIMITED
- Swimming
- Gym & Classes
- Health Suites

FREE
- Off Peak Racket Sports
- Cinema

All for just £26 per month

TRILOGY HEALTH & FITNESS

Join online at trilogygym.co.uk

FORUM Cinema

Telephone: 01604 837300

Forum Cinema is a fully equipped art house cinema based in the Lings Forum Leisure Complex next to Weston Favell Shopping Centre.

TRILOGY

The Salvation (15)	29-31 May
Blade Runner (15)	1 Jun@8pm & 2 Jun @ 10.30am
A Pigeon Set in a Branch Reflecting on Existence	1 Jun@2pm & 2 Jun@8pm
The Falling	3-4 Jun@8pm & 5 Jun @ 3.50pm
Stonehearst Asylum (15)	4 Jun @ 10.30am & 5-6 Jun@8pm
8½ (12A)	Sun 7 Jun@6pm
A Royal Night Out(12A)	8, 10-14 Jun*
Girlhood (15)	9 Jun
Elsa & Fred (12)	15 Jun
The Age of Adaline (12A)	16-17 Jun
Phoenix (15)	18 Jun
Mad Max: Fury Road (15)	19-22 Jun
A Girl Walks Home Alone at Night (15)	23 Jun
The New Girlfriend	24-25 Jun
Pitch Perfect 2 (12A)	26-28 Jun
Spooks: The Greater Good (15)	29 Jun & 1-2 Jul
Mr Holmes	3-6 & 8-9 Jul
Spy (15)	13-16 Jul*

Kids Screen Films

Sat 10.30am & Daily at 2pm unless stated

Fairytale: Story of the Seven Dwarves (PG)	30-31 May
Tinkerbell Weekend (U) (3 movies)	6-7 Jun
Avengers Age of Ultron (12A)	13-14 Jun
Moomins on the Riviera (U)	20-21 Jun
Tomorrowland (PG)	27-28 Jun
Dino Time (PG)	4-5 Jul
Two by Two (U)	11-12 Jul
Fairytale: Story of the Seven Dwarves	30-31 May

Most films start at 7.30pm Mon to Sat & 6.45pm Sun
Silver Screens Every Tuesday 10.30am & most Thursdays
Other films available including a 3.50pm screening on Fridays
*Parent & Baby screen available Mon 10.30am

A Royal Night Out

Mad Max: Fury Road

Avengers Age of Ultron

For a full bi-monthly film brochure visit www.forumcinema.org.uk

COMING SOON TO ROYAL & DERNGATE

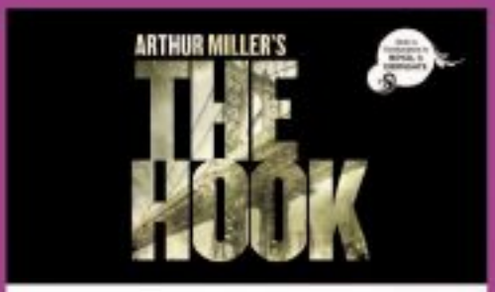

FRI 5 – SAT 27 JUNE

Amidst the political tensions of 1950s America, **Arthur Miller**'s ***The Hook*** (*The Crucible*, *All My Sons*) was suppressed by the FBI. To mark the centenary of the Pulitzer Prize-winning playwright's birth, audiences can enjoy this world premiere of Miller's 'play for the screen' adapted for the stage by Emmy Award-winning **Ron Hutchinson** and directed by **James Dacre**.

TICKETS £10 – £29

MON 8 – SAT 13 JUNE

The multi-award-winning master of psychological illusion is back on tour with a brand new, one-man show.

★★★★★ **"HE TRULY HAS TO BE SEEN TO BE BELIEVED"** Daily Mail

GREAT SEATS STILL AVAILABLE

TICKETS £29 – £43

FRI 26 & SAT 27 JUNE

When there's trouble out at sea, the Octonauts dive into action! Visit amazing underwater worlds full of adventure, with surprises around every corner.

With massive projection screens, 3D animation, full size characters and lots of songs, this is action-packed fun for all the family.

TICKETS £14.50 & £16.50

ROYAL & DERNGATE SUMMER HOLIDAY PROJECTS

Join us for one of our fantastic Summer Schools.

FAME JR. (AGES 11-18)

THE 23 JULY – SAT 1 AUGUST

Your chance to be part of the global phenomenon that is *Fame*. Together with a professional production team you will rehearse, create and present a fully staged version of ***Fame Jr.*** in the Royal auditorium.

THE SNOW QUEEN (AGES 7-13)

MON 3 – FRI 7 AUGUST OR MON 10 – FRI 14 AUGUST

A week of fun drama activities inspired by our Christmas show and the Disney smash-hit film *Frozen* culminating in a sharing for friends and family.

REGINALD D HUNTER
THE MAN WHO ATTEMPTED TO DO AS MUCH AS SUCH
THU 21 MAY 8PM
TICKETS £25
FOR AGES 18+

THE ILLEGAL EAGLES
FRI 22 MAY 7.30PM
TICKETS £23.50 & £25.50

PAUL MERTON'S IMPRO CHUMS
SAT 23 MAY 8PM
TICKETS £22
FOR AGES 16+

THE WORLD'S GREATEST DRUMMER
TUE 26 MAY 7.30PM
TICKETS £31 & £36

DANNY BHOY
PLEASE UNTICK THIS BOX
THU 28 MAY 7.30PM
TICKETS £16
FOR AGES 16+

DARA O BRIAIN
CROWD TICKLER
WED 27 & THU 28 MAY 8PM
TICKETS £24
FOR AGES 16+

KILLER QUEEN
SAT 30 MAY 7.30PM
TICKETS £21.50 & £23.50

SUSAN CALMAN
LADY LIKE
SAT 30 MAY 7.45PM
TICKETS £15
FOR AGES 16+

*A transaction fee of £2.80 applies for telephone and website bookings only. Does not apply in person or to Groups and Friends, and is per-transaction, not per-ticket.

/royalandderngate @royalderngate

Box Office 01604 624811 www.royalandderngate.co.uk

ROYAL & DERNGATE NORTHAMPTON
Guildhall Road, Northampton, NN1 1DP

- Advertisement Feature -

No Hiding, just Smiling…

Have you lost a tooth? Hiding your smile? Feeling self-conscious about your teeth? …Why Wait to Smile?

Perfect Profiles Dental Implant Centres are ready for your call to let you know how they can help! Established in 2000, Perfect Profiles' sole aim has been to offer patients affordable dental treatment. Our experienced group of dentists and surgeons work as a team to provide treatments from single implants to complicated restorations including bone grafting.

Implants to replace missing teeth are just £680 each (Without prosthetic) - up to 70% cheaper than some private clinics in the UK- meaning there's no need to wait to get smiling again! 1000's of patients have passed through our door after completing successful implant treatment ranging from replacing a single tooth right through to restoring complete smiles and replacing tired old ill-fitting dentures.

Not sure what you may need or how much treatment will cost? FREE Consultations!

We like to ensure that you have all of the required information prior to making any decision about what treatment options you have including timelines and of

course, costs. To assist you in this, Perfect Profiles offer initial consultations completely FREE!

By spending time both in and out of the dentist chair, we offer a relaxed and calm environment to evaluate the dentist's findings and easy to understand treatment plans for solutions offered. You will then comfortably leave the clinic with a fuller knowledge of the treatment paths available to you.

There is no-obligation to have your treatment with us but we do offer the Perfect Price Promise which acts as a price-

matching scheme on our most popular treatments to give our patients further peace of mind (full details of this can be found on our website- www.perfectdental.eu.com).

Easy Access…

Our clinic locations at Luton (Houghton Regis), Bedfordshire and Wolverhampton, West Midlands have been carefully and considerately chosen to offer accessibility to patients from all corners of the UK. Wherever you are in England or Wales , it is likely that you are a two hour drive or less away from Perfect Profiles.

Do yourself a favour;

Contact Perfect Profiles today. You can ask any questions about treatment or book in for your free consultation by calling on 01582 518100 or by emailing enquiries@perfectprofiles.eu.com

If you've lost a tooth, you're losing more than a smile…

As soon as a tooth is lost, bone in that area will begin to resorb. Over time, this can lead to significant bone loss in the area weakening surrounding teeth and increasing the costs for reparative treatment. Dental implants osseo-integrate with the bone where a tooth has been lost meaning that bone resorbtion doesn't occur as it would if the tooth is not replaced.

Single Implant

- To replace 1 missing tooth on upper/lower jaw
- No damage to neighbouring teeth
- Screw retained or cement retained crown
- Tooth coloured crown (To match surrounding teeth)
- Porcelain bonded to metal crown or Zirconium crown options available
- 4-6 months healing time after implant is placed

① Implant placed into the bone where the tooth is missing lower right pre-molar
② Abutment screwed into implant
③ Arrow shows how the crown will be cemented on top of the abutment

Complete single tooth restoration (including crown) starts from £925. Call Perfect Profiles today to book your free consultation and learn more about restoring your smile! Full and partial restorations using implants are also available from our highly experienced team who have placed over 20,000 implants between them!

perfectprofiles
Dental Implant Centres

Luton Clinic
27 Bedford Square,
Houghton Regis,
Bedfordshire LU5 5ES
Tel: 01582 518 100

Wolverhampton Clinic
Dental and Health Studio
Tyburn Road,
Wolverhampton WV1 2PU
Tel: 01902 500 824

www.perfectprofiles.eu.com www.perfectdental.eu.com

Herald&Post Coach Holidays

Bath and Colours of the Cotswolds

A feast of Autumn glories!

Departing 23 October 2015

Visit the wonderful city of Bath and explore The National Arboretum at Westonbirt, recently voted one of the thirty most unmissable sights in the world, and at its best when ablaze with glorious Autumn colour. You'll also enjoy a tour of the rolling hills and honey-coloured stone villages of the Cotswolds.

Our price includes

- Two nights' dinner, bed and English breakfast accommodation in a good hotel in the Swindon area
- Visits to Bath and Lacock
- Entrance and guided walk at Westonbirt
- A tour of the Cotswolds
- Coach travel throughout
- The services of a tour manager

*Book by 30th June 2015. Please quote code CCHSPEC. £10 reduction is off the price shown above. Offer may be withdrawn at any time.

Emmerdale & the Best of Yorkshire

Stunning scenery from your favourite TV programmes!

Departing 11 September 2015

Enjoy tours of 'Last of the Summer Wine Country' and the beautiful Yorkshire Dales, as well as a drive through Esholt the original home of Emmerdale on this wonderful break.

Our price includes

- Return coach travel
- Two nights' dinner, bed and English breakfast accommodation in a good hotel in Yorkshire
- Tours of Emmerdale Country, Last of the Summer Wine Country and the Yorkshire Dales
- A visit to York
- The services of a tour manager

*Book by 30th June 2015. Please quote code CCHSPEC. £10 reduction is off the price shown above. Offer may be withdrawn at any time.

Beamish & the North York Moors Railway

Departing 23 October 2015

Travel on the nostalgic steam-hauled North York Moors railway featured in TV's Heartbeat series, explore the award-winning Beamish Open Air Museum where the past really comes to life with costumed staff and old fashioned trams linking the various attractions, and enjoy some sea air in delightful Whitby.

Our price includes

- Return coach travel from the local area
- Three nights' dinner, bed and English breakfast accommodation at the St George's Hotel, Darlington (or similar)
- Entrance to Beamish
- A ride on the North York Moors Railway
- Visits to Whitby, Harrogate and Richmond
- The services of a tour manager

*Book by 30th June 2015. Please quote code CCHSPEC. £10 reduction is off the price shown above. Offer may be withdrawn at any time.

Eden & the Lost Gardens of Heligan

Not-to-be-missed wonders!

Departing 18 September 2015

Explore the unique, ever-changing, ever-growing Eden Project, with its iconic 'biomes' housing exotic flora from around the world, marvel at the breathtaking lost acres of Heligan, re-discovered after 70 years of neglect, and stay in beautiful coastal Torbay. This fascinating break is a treat at any time of year!

Our price includes

- Return coach travel
- Three nights' dinner, bed and English breakfast accommodation in a comfortable hotel in Torbay
- Entrance to The Eden Project and the Lost Gardens of Heligan
- Visit to Clark's Shopping Village in Street
- Entertainment on at least one evening
- The services of a tour manager

*Book by 30th June 2015. Please quote code CCHSPEC. £10 reduction is off the price shown above. Offer may be withdrawn at any time.

Blackpool Illuminations

Britain's undisputed capital of entertainment

Departing Oct 2015

See the greatest free light show on earth - the famous, breathtaking Blackpool Illuminations, when over a million bulbs create a stunning light spectacle which will take your breath away. You'll also enjoy a tour of 'Last of the Summer Wine Country' and visit the delightful spa resort of Buxton. This annual razzle-dazzle event has been attracting visitors for over 130 years, with around three million visitors last year alone. It's a spectacle that everyone should see at least once!

Our price includes

- Return coach travel
- Two nights' B&B in Holiday Inn by Express, Burnley (or similar)
- A three-course evening meal
- A visit to Blackpool
- An Illuminations Drive
- A visit to Buxton
- A tour of Last of the Summer Wine country
- The services of a tour manager

*Book by 30th June 2015. Please quote code CCHSPEC. £10 reduction is off the price shown above. Offer may be withdrawn at any time.

Strawberry Fields & Penny Lane

Including the legendary Ferry 'cross the Mersey

Departing 29 August 2015

Go back in time to the heady days of the Merseybeat era! Take a trip on the legendary "Ferry 'cross the Mersey", see the sights and places associated with the Fab Four during our fully guided "Beatles Coach Tour" of Liverpool. See inside the Cavern Club and spend time enjoying the other attractions of this fantastic city.

Our price includes

- Return coach travel
- Two nights' dinner, bed and English breakfast in a good hotel in the North West area
- A fully guided "Beatles Coach Tour" of Liverpool including daytime entrance to the Cavern Club
- A journey on the legendary "Ferry 'cross the Mersey"
- Two visits to Liverpool
- The services of a Tour Manager

*Book by 30th June 2015. Please quote code CCHSPEC. £10 reduction is off the price shown above. Offer may be withdrawn at any time.

Call us on **0330 160 7821**
Quote **BOS**
Or visit us
newmarketholidays.co.uk/bos

Alternatively, for your free brochure, tick brochure(s) required, complete the coupon and send to: Newmarket Holidays, FREEPOST KT2720, Worcester Park, KT4 8BR
(NO STAMP REQUIRED)

- ☐ Bath & Colours of the Cotswolds
- ☐ 'Emmerdale' Country & the Best of Yorkshire
- ☐ Beamish & Whitby
- ☐ Torquay, Eden & Heligan
- ☐ Blackpool Illuminations
- ☐ Strawberry Fields, Penny Lane & the Cavern Club

BOS

Name .....
Address .....
.....
Telephone.....
Email .....

Calls are charged at a standard local rate. Operated by Newmarket Promotions Ltd. ABTA V787X. Prices are per person, based on two sharing. Subject to availability. Single supplements apply. Terms and conditions apply. These suppliers are independent of Local World. When you respond, the holiday supplier and Local World may contact you with offers/services that may be of interest. Please give your mobile or email details if you wish to receive such offers by SMS or email. We will not give your details to other companies without your permission.

ABTA The Travel Association

YOUR NORTHANTS

What's On

Thursday, May 28, 2015

MUSIC | THEATRE | NIGHTLIFE | EVENTS | REVIEWS | ART | FAMILY | CULTURE | HOME | CINEMA

World premiere will Hook you

See page 34

Action. . . See our film listings

See page 34

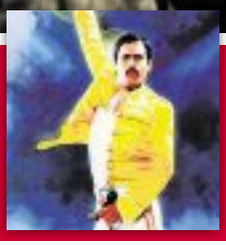

Band in a Killer tribute

See page 35

They're Big in the country

See page 35

Herald&Post

Escorted Holidays

Sicily

Flying direct from London Gatwick

Departing 13, 20, 27 September & 4 October 2015

Join us on the southern Mediterranean island where modern holiday resorts sit side-by-side with some of Europe's most fascinating treasures, and in snow-capped Etna, one of its greatest natural wonders.

Our price includes

- Return flights to Sicily from London Gatwick
- Return airport-hotel transfers
- Seven nights' bed & breakfast accommodation at the three-star Santa Lucia & Sabbie d'Oro, Cefalù (upgrade to the four-star Fiesta Garden Beach Hotel or a choice of three and four-star hotels available for a supplement)
- One suitcase allowance per person
- The services of a tour manager

*Book by 30 Jun 2015. Quote code B9QAMB & save £50 per booking on advertised prices. Applies to Apr to Oct 2016 departures & may be withdrawn any time

Hidden Portugal

Flying direct from London Gatwick

Departing Jul, Sept & Oct 2015

Discover some of Portugal's best-kept secrets, including wine-producing Oporto, the delightful Minho region, and the stunning Peneda Gerês National Park, on this ever-popular escorted holiday based on the beautiful Costa Verde.

Our price includes

- Return flights from London Gatwick
- Seven nights' half-board accommodation at the four-star Estalagem Santo Andre (upgrades available for a supplement)
- Included excursions to Oporto, Minho, Ponte de Lima and Peneda Gerês
- Entrance to a Port Lodge in Oporto
- Return airport-to-hotel transfers
- One suitcase allowance per person
- The services of a tour manager

*Book by 30 Jun 2015. Quote code B9QAMB & save £50 per booking on advertised prices. Applies to Apr to Oct 2016 departures & may be withdrawn any time

0330 160 7821 | Quote BOS | newmarketholidays.co.uk/bos

Calls are charged at a standard local rate. Operated by Newmarket Air Holidays Ltd. ABTA V7812, ATOL protected 2325. Prices are per person, based on 2 sharing. Subject to availability. Single supplements apply. Terms and conditions apply. These suppliers are independent of Local World. When you respond, the holiday supplier and Local World may contact you with offers/services that may be of interest. Please give your mobile or email details if you wish to receive such offers by SMS or email. We will not give your details to other companies without your permission.

ABTA The Travel Association

Herald&Post Coach Holidays

Beautiful Black Forest

A great value scenic coach holiday
Departing 19 September 2015

With a fairy-tale scenic setting and rolling wooded landscape dotted with ancient villages of half-timbered houses, the Black Forest provides the perfect back-drop for a wonderful leisurely holiday by coach.

Our price includes

- Return coach travel from your local area
- Return Channel crossings
- Five nights dinner bed and continental breakfast accommodation at the Hotel Baeren in Oberhamersbach
- Overnight bed and continental breakfast at comfortable hotel in France at the start and end of your holiday
- Excursion to Freiburg – the regions capital
- Visit to Triberg – quintessential Black Forest
- The services of a friendly tour manager

*Book by 30th June 2015. Please quote code CCHSPEC. £10 reduction is off the price shown above. Offer may be withdrawn at any time.

The Magic of Switzerland

Magical picture-postcard alpine scenery!
Departing 19 September 2015

Based in pretty Chateau d'Oex, once the village home of actor David Niven, this memorable holiday gives you the chance to discover the dramatic scenery, clear mountain air and enchanting towns and villages of Switzerland. Relax in your alpine resort, and explore the surrounding area on our exciting programme of included and optional excursions.

Our price includes

- Excursions to Gruyeres, Fribourg and Montreux
- Five nights' dinner, bed and continental breakfast accommodation at the Roc et Neige Hotel Chateau d'Oex in Switzerland
- Two nights' en route, bed and continental breakfast accommodation at a comfortable hotel in France
- Return Channel crossings
- Comfortable coach travel throughout
- The services of a tour manager

*Book by 30th June 2015. Please quote code CCHSPEC. £10 reduction is off the price shown above. Offer may be withdrawn at any time.

Austria's Lakes & Mountains

Departing 19 September 2015

Experience the serene lakes and majestic alpine scenery of Austria's stunning lake district on this marvellous holiday.

Our price includes

- A tour through the magnificent scenery of the Austrian Lakes
- A visit to Gmunden on the shores of lovely Lake Traunsee
- Five nights' dinner, bed and continental breakfast accommodation at the Gasthof Sonne in Weyregg
- Two nights' en route, bed and continental breakfast accommodation at a comfortable hotel in Germany
- Coach travel throughout
- Return Channel crossings
- The services of a friendly tour manager

*Book by 30th June 2015. Please quote code CCHSPEC. £10 reduction is off the price shown above. Offer may be withdrawn at any time.

Paris & Champagne Country

Departing 7 August 2015

This wonderful summertime break combines the incomparable 'City of Light', the world's most alluring capital, with another in historic Reims, coronation seat of French kings, and the capital of the world-renowned Champagne region.

Our price includes

- Return coach travel
- Return Channel crossings by ferry
- Three nights' bed and continental breakfast accommodation in a three-star hotel in the Greater Paris area
- Panoramic sightseeing tour of Paris
- A visit to Montmartre
- Excursion to Reims in the Champagne region
- The services of a tour manager

*Book by 30th June 2015. Please quote code CCHSPEC. £10 reduction is off the price shown above. Offer may be withdrawn at any time.

0330 160 7821 | Quote BOS | newmarketholidays.co.uk/bos

Calls are charged at a standard local rate. Operated by Newmarket Promotions Ltd. ABTA V787X. Prices are per person, based on two sharing. Subject to availability. Single supplements apply. Terms and conditions apply. These suppliers are independent of Local World. When you respond, the holiday supplier and Local World may contact you with offers/services that may be of interest. Please give your mobile or email details if you wish to receive such offers by SMS or email. We will not give your details to other companies without your permission.

ABTA The Travel Association

WHAT'SONROUND-UP

All grist to the Miller

BY LAWRENCE JOHN
lawrence.john@hpnorthants.co.uk

Marking the centenary of Pulitzer Prize-winning playwright Arthur Miller's birth, Royal & Derngate Northampton and Liverpool Everyman & Playhouse will co-produce the world premiere of his 'play for the screen' The Hook.

The play takes to Northampton's Royal stage from June 5 to June 27.

The story of a close-knit community grappling with a world of crime and punishment, of changing industry and immigration from abroad, The Hook is a study in integrity and betrayal, charting one man's struggle for meaningful change. It is a story for our own age of growing unemployment, zero-hour contracts, immigration, industrial change and social tensions.

This production is directed by Royal & Derngate's Artistic Director James Dacre, whose recent work has included King John, Cat on a Hot Tin Roof and A Tale of Two Cities. The Hook has been adapted for the stage by playwright and screenwriter Ron Hutchinson, whose award-winning plays include include Moonlight and Magnolias and Rat in the Skull, and whose Emmy Award-winning screen credits include Traffic and Murderers Among Us. The production's music is is composed by Offie Award-winning Isobel Waller-Bridge and designed by Patrick Connellan.

The Hook is part of the Made in Northampton 2015 season.

Tickets cost £10 to £29. To book, call Royal & Derngate box office on 01604 624811 or visit www.royalandderngate.co.uk

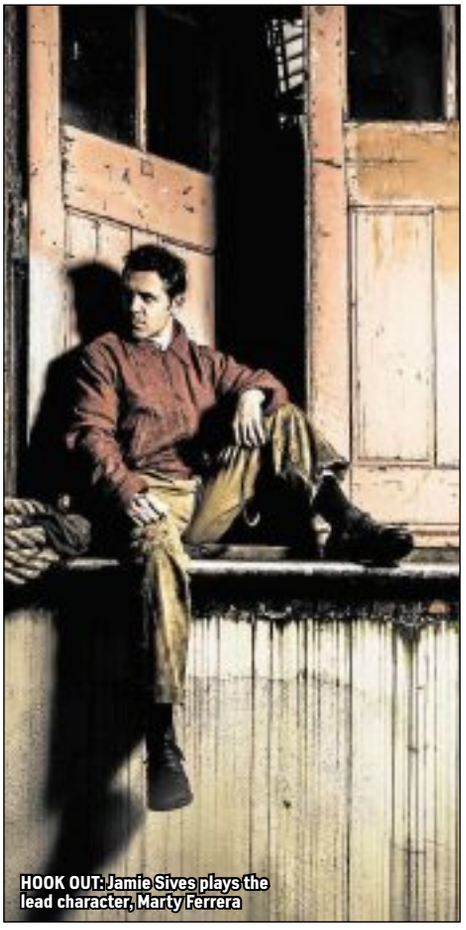
HOOK OUT: Jamie Sives plays the lead character, Marty Ferrera

County's arts cinema listings this week

BY NICHOLAS BIEBER
nicholas.bieber@hpnorthants.co.uk

Here are the listings for Northamptonshire arts cinemas this week:

Errol Flynn Filmhouse
■ Home
Thursday
■ Cinderella
Thursday
■ A Royal Night Out
Thursday
■ Avengers: Age of Ultron
Friday - Sunday, Wednesday
■ Woman in Gold
Friday, Monday - Wednesday
■ Blade Runner: The Final Cut
Friday and Sunday
■ Cobain: Montage of Heck
Saturday
■ Phoenix *(pictured)*
A disfigured concentration-camp survivor (Nina Hoss), unrecognizable after facial reconstruction surgery, searches ravaged postwar Berlin for the husband who might have betrayed her to the Nazis.
Monday - Wednesday
To book tickets call the box office on 01604 624811

Lings Forum
■ The Salvation
Thursday - Sunday
■ Fairytale: Story Of The Seven Dwarves
Saturday - Sunday
■ A Pigeon Sat On A Branch Reflecting On Existence
Monday - Tuesday
■ Blade Runner
Monday and Tuesday
■ The Falling
Wednesday
To book tickets call 01604 837300

WHAT'SONROUND-UP

Concert departs on a mystical journey

MELLOW CELLO: Natalie Clein

BY LAWRENCE JOHN
lawrence.john@hpnorthants.co.uk

The Royal Philharmonic Orchestra invites audiences to join them on a mystical journey through make-believe lands in their upcoming concert at Northampton's Royal & Derngate on Sunday, May 31.

Opening the evening's concert will be Dvorák's Cello Concerto, which will be performed by the 'mesmerising' cellist, Natalie Clein,

This concert will explore the extraordinary imagination of Dvorák, Ravel and Stravinsky

Telling the old Russian folk-tale of the legendary Firebird, Stravinsky's suite follows the story of princes, wizards and mythical beasts, conjuring up a magical garden as the orchestra performs an intoxicating melange of ominous tones and enchanting tunes.

Continuing the magical theme will be Ravel's exquisite Mother Goose Suite. Taking inspiration from a range of fairy tales, including Sleeping Beauty, Tom Thumb and Beauty and the Beast. The concert starts at 7.30pm in Derngate auditorium. Tickets are priced from £15 to £33.50, with tickets for under 26s priced £11 as part of the Real Discounts scheme, and tickets for under 14s and schools at £5. To book, call the box office on 01604 624811 or go to www.royalanddern-

It's a kinda magic with Killer Queen

Tribute band Killer Queen takes to Northampton's Derngate stage on Saturday at 7.30pm for a night of high energy Queen classics.

Killer Queen have been performing their tribute to Queen's output since 1993, recreating the powerful phenomenon that was Queen live.

The band's expert musicianship, extraordinary energy and uncanny resemblance to the original band have resulted in sell-out shows, thrilling

KILLER MOVES: Patrick Myers

audiences from the UK to Moscow.

The band is fronted by Patrick Myers, whose uncanny resemblance and vocal likeness to Freddie Mercury have earned him a number one single when he sang on Fat Boy Slim's record The Real Life.

This quality, combined with a powerful three and a half octave tenor range and dynamic stage presence, has captivated audiences the world over.

Tickets for the show on cost £21.50 and £23.50 and can be booked by calling the box office on 01604 624811 or by visiting www.royalanddern-gate.co.uk

Big Country set to storm The Castle

Scottish rock band Big Country are on the road to celebrate their stunning catalogue of songs and hit albums.

Wellingborough audiences can enjoy their classic hits and more, when they play live at The Castle on Saturday, June 13, at 8pm.

Originally formed in 1981, the band broke massively worldwide with the release of their debut album and its classic singles Fields Of Fire, Chance and signature song In A Big Country, which went on to become massive worldwide hits.

The Big Country line-up, Bruce Watson (guitars/vocals); Mark Brzezicki (drums, vocals); Jamie Watson (guitars/vocals) and former Simple Minds' bassist/vocalist , Derek Forbes, will be augmented on stage by Simon Hough. Tickets cost £22 (£20) and can be purchased at the box office on 01933 270 007 or online at www.thecastle.org.uk

Find out what's on

The best things to do in your spare time can be found on our website. Visit www.northampton-news-hp.co.uk

CAR BOOT SALE
Sunday 31st May 2015
COGENHOE FC
Postcode NN7 1ND
Sellers £5 • Parking £1
Lucky draw for 2 sellers
Phone 01604 890521
or 07851 492926
Gates open at 07:00
©LW

CASH FOR YOUR PHONE
with ZERO COMMISSION
classified
market PLACE

7 DAY COACH BREAK TO SCOTLAND - £375
SUNDAY 5TH JULY
Loch Tummel Hotel
Perthshire
STB ★★★
SCENIC SCOTLAND
A 7 day coach holiday staying at our Loch Tummel Hotel. There will be an excursion everyday including Perth, entrance into Scone Palace, a nostalgic steam train journey through the Cairngorm National Park, Royal Deeside and entrance into Balmoral Castle, Pitlochry, Callander, Killin & the Trossachs.
TOUR INCLUDES:
• 6 Nights Half Board
• Nightly entertainment
• Excursions
PICKUP FROM:
Leighton Buzzard, Milton Keynes, Towcester, Northampton
LOCHS & GLENS HOLIDAYS
Holidays are fully bonded. School Road, Gartocharn, G83 8RW
WWW.LOCHS.COM
01389 713713

BUY A PHOTOGRAPH
FROM YOUR LOCAL NEWSPAPER
Visit our website and click 'Buy a Photo' at the top of the homepage

AN:EventServices
Part of the Local World group
Staging your event doesn't have to cost a fortune...
AN Event Services provide audio visual equipment and support for all your event needs. We offer a professional and experienced approach with pre-show, on-site and post-show technical support.
Whatever the event, we've got it covered
Call us on: 01684 575832
Email us at: enquiries@aneventservices.co.uk
Visit us at : www.aneventservices.co.uk

Advertising at the click of a mouse

From making that special announcement to selling your motor, it's never been easier to book a tailor made advert online. Simply visit **northampton-news-hp.co.uk/bookonline**, follow the simple steps below and advertise from the comfort of your own home - with a few simple clicks of the mouse!

STEP 1 Choose your publication

STEP 2 Classify your advert

STEP 3 Select/design and package

STEP 4 Input your details

STEP 5 Preview your advert and pay online First time visitors will need to register their details

classified marketPLACE

DON'T MISS THIS

FRIDAY

Northampton County Beer Festival at Delapre
This three day annual beer fest at Delapre Abbey showcases all the county's independent drinks producers. Today and tomorrow (from 11am - 10pm), visitors will be able to enjoy craft ale and lager, cider, wines and spirits along with festival food and music from the town's finest bands. Admission £4.

SATURDAY

Sywell village market
Visit the Sywell village hall for this market day, which features stalls selling locally produced good including pork products from outdoor reared Sywell pigs, through to homemade candles, lemon drizzle cakes, home grown plants from local village gardeners and a selection of vintage and collectables ietms. Refreshments available. Free event from 9.30am-1pm.

Comedian Susan Calman at Derngate theatre
Enjoy this comedian's show, Lady Like, about being older, wiser and liking yourself whatever anyone might say. Show starts at 7.45pm in the Royal and R&D theatre. Tickets £15.

SUNDAY

Kettering vintage, antiques & collectors bazaar
Pop along to the Sports Village Conference Centre in Kettering and browse (and maybe buy) antiques and collectables including silver, jewellery, china, metalware, pictures, clothing and accessories. Early Entry 8.30am - £3.00, 10.00am - 4.00 pm - £2.00.

Bands in the park
Come and enjoy traditional music from the Kibworth Band in the beautiful surroundings of Abington Park.

Film review: Mad Max: Fury Road

To the Max and beyond

Loud, brash and non-stop, George Miller brings the post-apocalyptic franchise roaring back to life with relentless action and brutal characters.

The fourth outing in the Mad Max series sees Tom Hardy take on the iconic role of Max, a survivor in Australia who is captured by the War Boys loyal to cult leader Immortan Joe. As Joe relentlessly pursues his renegade general Imperator Furiosa, who has stolen a War Rig to transport his prized Five Wives to safety, Max is strapped to the hood of War Boy Nux's car as the gang set out in hot pursuit.

Max soon escapes and reluctantly helps Furiosa in her quest to free the wives and get them to the Green Place that can offer protection and freedom.

What ensues over the next two hours is pure choreographed chaos in an exhilarating chase across the barren outback. Miller's well-oiled chase sequence rarely stops, pausing only to offer brief explanations before the onslaught continues.

RACHEL WEST

Film guide: page 34

Herald&Post Escorted Holidays

Prague, Budapest & Vienna

Flying direct from London Luton, departing June, July, August, September & October 2015

This hugely popular escorted holiday offers opportunities to discover and explore a trio of Europe's finest cities and their delightful surrounding countryside, with included guided tours in each, as well as a visit to the to the striking Slovakian capital Bratislava, on the River Danube, and some exciting optional excursions.

Our price includes

- Return flights direct to Prague from London Luton
- Seven nights' bed and breakfast Prague (3), Budapest (2), and Vienna (2)
- Guided walking tours of Prague, Budapest and Vienna
- Visit to Bratislava
- Airport-hotel transfers
- One suitcase per person
- The services of a tour manager

Venice, Verona & Wonders of Lake Garda

Flying direct from London Luton, departing 24 June, 8, 15 July, 9, 23, 30 September & 14 October 2015

This marvellous value escorted holiday offers a choice of accommodation on the shores of Italy's largest and most spectacular lake, and includes wonderful excursions to incomparable Venice – the world's most romantic city – to Shakespeare's medieval gem Verona and the dramatic Dolomite mountains, as well as a Grand Circular Tour of the ever-popular lake. Rest and relax in the delightful resort, and join your friendly, professional Tour Manager to discover some truly wonderful places.

Our price includes

- Return flights to Italy direct from London Luton
- Return airport to hotel transfers
- Seven nights' half board accommodation in the three-star Hotel Rely, Malcesine, Lake Garda (upgrade hotels are available for a supplement)
- Four escorted excursions to Verona, Venice, the Dolomite mountains, and a Grand Circular Lake' Tour
- The services of a tour manager

*Book by 30 Jun 2015. Quote code B9QAMB & save £50 per booking on advertised prices. Applies to Apr to Oct 2016 departures & may be withdrawn any time

0330 160 7821 | Quote BOS | newmarketholidays.co.uk/bos

Calls are charged at a standard local rate. Operated by Newmarket Air Holidays Ltd. ABTA V7812, ATOL protected 2325. Prices are per person, based on 2 sharing. Subject to availability. Single supplements apply. Terms and conditions apply. These suppliers are independent of Local World. When you respond, the holiday supplier and Local World may contact you with offers/services that may be of interest. Please give your mobile or email details if you wish to receive such offers by SMS or email. We will not give your details to other companies without your permission.

northampton-news-hp.co.uk/motors

Herald & Post

Thursday, May 28 2015

MOTORINGNEWS

CJ Automotive

Book your FREE Diagnostic Test Today!*
*normally £25.00 + vat

01908 270 389
wefixit@cjautomotive.co / www.cjautomotive.co
Unit 3, Vicory Court, Third Avenue
Bletchley, Milton Keynes MK1 1EW
We accept VISA
©LW

New Cars | Used Cars | Commercial vehicles | Service MoTs | Classifieds | Follow us

Your next car could be on the turn of the page...

The new Mazda 2 range

www.daautos.com
D&A AUTOS LTD

MOTS, SERVICING, REPAIRS, RESTORATION AND FLEETS.
★★★★★
☆ Senior Citizen Specials ☆ Mot £23.99 for Class 4 ONLY
☆ Free valet with every service ☆ Class 4,5,&7 MOT
☆ Courtesy Cars and Vans Available

12b Clarke Road, Mount Farm, Bletchley,
Milton Keynes, MK1 1LG
*Terms and conditions apply. Not available at weekends, to trade customers or when using collect and deliver service

Call 01908 360999 • www.daautos.com
©LW

Next Week
New HONDA CIVIC

Lisa Milton
Tel: 01234 304403
Mobile: 07816 078586
lisa.milton@localworld.co.uk
www.northampton-news-hp.co.uk

MOTORINGNEWS

New aerodynamic Audi A3 rolls easy with economy

A premium compact hatchback famed for its quality and advanced technology makes another sizeable stride forward in efficiency. The 'ultra' badge, which already marks out the model offering the most exceptional economy and the most scrupulously controlled emissions in five Audi ranges, has now reached the A3 compact hatchback.

The new A3 and A3 Sportback 1.6 TDI ultra models combine 83mpg capability with emissions of just 89g/km, and form part of an expanded 2016 Model Year A3 line-up that also brings quattro all-wheel-drive within even easier reach of prospective owners. All are available to order now and are expected to reach UK customers in August.

With optimised aerodynamics and advanced lightweight construction that has helped it to tip the scales up to 80kg lighter than its predecessor the A3 provides the perfect foundation for an ultra model. To create the A3 1.6 TDI ultra, the final drive ratio in the standard six-speed manual transmission working with the EU6-compliant 1.6 TDI engine has been modified, lowered sports suspension has been incorporated and special tyres have minimised rolling resistance.

OUT NOW: The new Audi A3 is available to order now for delivery in August

Whether in three-door or five-door Sportback form the new 110PS variant, equipped exclusively with six-speed manual transmission, is capable of covering up to 83.1mpg according to the combined cycle test, equating to CO2 output of just 89g/km. The three-door version needs 10.5 seconds to reach 62mph from rest, closely followed by the Sportback at 10.7 seconds, and both models top out at 124mph.

For business users the benefits of even further reduced emissions are reflected in nil rate Vehicle Excise Duty and a drop in BIK band from 17 per cent to 16 per cent, contributing to an annual liability for a 40 per cent tax payer of £1,331.84, or just over £110 per month.

The remarkably frugal new engine is available in conjunction with SE and SE Technik specification levels incorporating specific adjustments which help to maximise its potential. When the ultra engine is present both options include 16-inch alloy wheels in specific designs, combined with low rolling resistance tyres, and both feature lowered sports suspension to minimise drag.

Contact Your Local Motor Dealer/Garage

99.67% pickup from the stores listed below

Potential weekly audience in paper and online 93,663 and growing

A2B CARS
07541 786 118

ALBERT ABBOTT MOTORS
01604 713599

AUTOBAHN
01604 644266

AUTO SPARES & SALVAGE
01604644266

BELLS KIA
01604 621363

BELLS VOLVO
01604 621363

BILLING CAR CENTRE
01604 405067

BODYMEK
01604 589179

CALMAC TYRES
01604 757538

CARSHOP
0800 1303261

CHIPSAWAY
01604 755566

FMS LTD
01604 717172

GELLS OF RAUNDS
01933 622083

GD MARKETING
0116 2478262

IDS AUTOCARE
01604 460410

JANLIN
01604 696777

KINGSLEY PARK GARAGE
01604 716906

MOTORVOGUE
01604 714555

NENE VALE MOTOR COMPANY
01604 839100

R C AUTOS
07707 357321

SPIRIT HYUNDAI
01604 417850

STEVEN EAGELL TOYOTA
01604 788300

TEMPLETONS GARAGE
01933 355435

WINSLOW FORD
01933 356804

WOOTTON TYRES
01604 660644

YARDLEY HASTINGS GARAGE
01604 696225

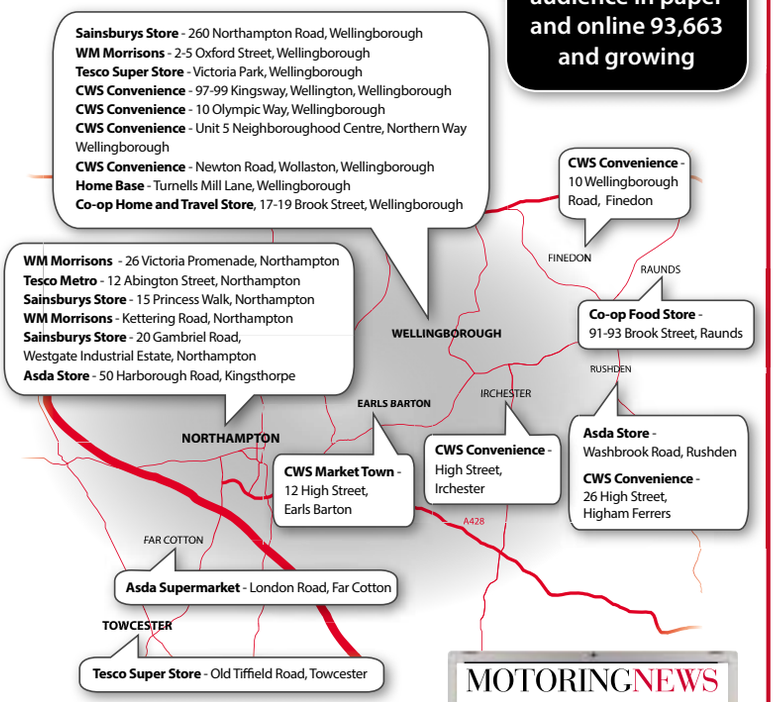

NORTHANTS Herald &Post MOTORINGNEWS

Printed in paper every week and online 24 hours a day, 7 days a week
northampton-news-hp.co.uk

- £11,995-£17,395
- Emissions: 115-145g/km
- 0-62mph 13.6s
- Top speed 107mph
- (combined) 56.5mpg

Mazda 2 range

Take a look inside . . .

The Mazda2 returns smarter and sharper than ever. It packs in some big car features into a pertly-styled body, features some classy 1.5-litre petrol and diesel engines that make great real-world economy and the interior's built better than you'd believe. It's a real contender to the likes of the Fiesta, Corsa, 208 and Clio.

Buyers get to choose between either a 1.5-litre petrol engine or a 1.5-litre diesel in a variety of different guises. The petrol motor is offered in 75, 90 or 115PS outputs, while the diesel cranks out a healthy 105PS and, more pertinently, 220Nm of torque at just 1,400rpm. It's easily the pick of the bunch. Power is transferred to the front wheels via five- and six-speed manual transmissions as well as a six-speed automatic.

The suspension has been set up to be Volkswagen-firm which you'll feel on poor surfaces but the flipside of this is that the Mazda2 offers reassuring body control in corners. The steering is an electrically-assisted system, so don't expect bucketloads of feedback, but you can count on clean response and perfect accuracy. With a sporty feel and easy manoeuvrability, the Mazda2 is more than just a city scoot.

All around the world there are languages dying out but Mazda's designers seem to have one all of their own when they start describing the Mazda2. To most people the 'KODO - Soul of Motion' design doesn't really mean a lot. Suffice to say it looks quite a bit like the existing CX5, Mazda 3 and Mazda 6, which means a flowing blend of curves, lots of shape in the flanks and a gaping front grille. It looks better than it sounds.

The interior's probably the biggest surprise. We expected the cabin to be boldly-styled but built out of some shiny plastics and with ergonomics that were a bit hit and miss. It's anything but. In fact, the design is relatively clean and conservative, but the colour combinations that Mazda offers are a knockout and the materials quality is genuinely surprising. It's spacious too.

Clearly much is going to hinge on how the Mazda2 is priced in relation to key rivals like the Ford Fiesta, the Vauxhall Corsa, the Peugeot 208 and the Renault Clio but from what we've seen thus far, this car looks as if it's coming out all guns blazing.

Winslow Ford
View our website: www.winslowford.co.uk
Northampton Road, Rushden NN10 6AP
01933 356804
Winslow Ford established 1972
Ford

DEALS OF THE WEEK

12 Fiesta 1.4 Zetec Automatic 5 Door in Fashionista, 9,500 miles, Alloys, Air conditioning, Heated front screen, Rear parking sensors, Front fogs, Electric front windows, Remote locking, Radio/CD ..... WAS £8,795 NOW £8,395
13 Focus 1.0 Titanium X 5 Door in Lunar Sky, 22,000 miles, Climate control, Cruise control, Front and rear parking sensors, Keyless start, Heated front seats, Sat Nav, DAB Audio, Bluetooth ..... WAS £12,995 NOW £12,595
63 Focus 1.0 Zetec (125PS) 5 Door in Race Red, 13,500 miles, 17" Alloys, Air conditioning, Heated front screen, Rear privacy glass, Electric front windows, Front fogs, Remote locking, DAB Audio ..... WAS £11,695 NOW £10,995
63 Focus 1.6 Zetec TDCi 5 Door in Panther Black, 15,000 miles, Appearance Pack, Air conditioning, Heated front screen, Electric windows, Remote locking, Front fogs, Radio/CD, Bluetooth + USB ..... WAS £12,295 NOW £10,995
12 Focus 1.6 Titanium 5 Door in Lunar Sky, ONLY 6,500 miles, Climate control, Cruise control, Heated front screen, Rear parking sensors, Keyless start, Rain sensing wipers, Radio/CD, Bluetooth ..... WAS £10,995 NOW £10,595
60 Focus 1.6 Titanium TDCi 5 Door in Ink Blue, 80,000 miles, Alloys, Cruise control, Air conditioning, Heated front screen, Keyless entry, Keyless start, Rear privacy glass, Heated front seats, Bluetooth ..... WAS £6,495 NOW £5,995
13 C-Max 1.6 Zetec in Panther Black, ONLY 3,600 miles, Alloys, Air conditioning, Heated front screen, Electric windows, Remote locking, Front fogs, Rear parking sensors, DAB Audio ..... WAS £11,595 NOW £11,295
61 Nissan Juke 1.6 Tekna 5 Door in Red, 17,500 miles, Alloys, Cruise control, Climate control, Heated front seats, Rear view camera, Privacy glass, Sat Nav, Radio/CD, Bluetooth ..... WAS £10,495 NOW £9,995
13 Nissan Note 1.4 N-Tec Plus 5 Door in Blue, 12,000 miles, Alloys, Air conditioning, Cruise control, Rear privacy glass, Front fogs, Remote locking, Radio/CD, Bluetooth ..... WAS £8,795 NOW £8,295
61 Kia Rio 2 1.2 3 Door in Red, 45,000 miles, Alloys, Air conditioning, Electric front windows, Remote locking, Radio/CD ..... WAS £6,995 NOW £5,995
07 Seat Altea 1.9 XL Stylance Tdi Estate in Grey, 90,000 miles, Alloys, Air conditioning, Remote locking, 12 months MOT ..... WAS £4,250 NOW £3,595

KA
61 Ka 1.2 Titanium 3 Door in Strobe Metallic, 11,000 miles, Air conditioning, Heated front screen, Privacy glass £6,395

FIESTA
62 Fiesta 1.0 Zetec 5 Door in Panther Black, 14,000 miles, Air conditioning, Heated front screen, Radio/CD £9,695
12 Fiesta 1.4 Titanium Automatic 5 Door in Vision Blue, 4,500 miles, Rear parking Sensors £9,595
13 Fiesta 1.25 Zetec 5 Door in Mustard Olive, 10,000 miles, Air conditioning, Heated front screen, Rear parking sensors £9,495
12 Fiesta 1.4 Zetec TDCi 5 Door in Mars Red, 12,500 miles, Air conditioning, Heated front screen, Rear parking sensors, Bluetooth £8,495
12 Fiesta 1.25 Zetec 5 Door in Hot Magenta, 6,000 miles, Air conditioning, Heated front screen, Rear parking sensors, Bluetooth £8,495
60 Fiesta 1.4 Titanium 5 Door in Panther Black, 25,000 miles, Privacy glass, Rear parking sensors, Cruise control, Bluetooth £7,795
62 Fiesta 1.25 Zetec 3 Door in Race Red, 20,000 miles, Alloys, Air conditioning, Heated front screen, Radio/CD £7,295
60 Fiesta 1.4 Zetec Automatic 5 Door in Vision Blue, 15,000 miles, Air conditioning, Heated front screen, Rear parking sensors £7,495
61 Fiesta 1.4 Zetec 3 Door in Panther Black, 50,000 miles, Alloys, Air conditioning, Heated front screen, Radio/CD £6,995
09 Fiesta 1.4 Zetec 5 Door in Squeeze Metallic, 54,000 miles, Air conditioning, Heated front screen, Bluetooth £5,995
07 Fiesta 1.25 Studio 5 Door in Colorado Red, 58,000 miles, Power steering, Central locking £3,195
06 Fiesta 1.25 Studio 3 Door in Moondust Silver, 89,000 miles, Power steering, Central locking £2,595
03 Fiesta 1.4 Ghia 5 Door in Metropolis Blue, 71,500 miles, Alloys, Air conditioning, Heated front screen, Radio/CD £1,995

FUSION
61 Fusion 1.4 Zetec 5 Door in Moondust Silver, 9,000 miles, Air conditioning, Heated front screen, Rear parking sensors ..... WAS £7,495 NOW £6,995

FOCUS
12 Focus 1.6 Zetec 5 Door in Frozen White, Air conditioning, Heated front screen, Rear parking sensors, Bluetooth + USB, 12,000 miles £9,495
12 Focus 1.6 Zetec 5 Door in Colorado Red, 9,500 miles, Air conditioning, Heated front screen, Rear parking sensors, Bluetooth £9,495
13 Focus 1.6 Zetec TDCi 5 Door in Midnight Sky, 60,000 miles, Heated front screen, Privacy glass, Rear parking sensors £8,995
11 Focus 1.6 Sport Automatic 5 Door in Panther Black, 22,000 miles, Air conditioning, Heated front screen, Rear parking sensors, Sat Nav £7,495

MONDEO
61 Mondeo 1.6 Zetec 5 Door in Lunar Sky, 18,500 miles, Air conditioning, Cruise control, Front and rear sensors, Bluetooth £9,595

S-MAX/GALAXY/C-MAX/B-MAX
62 S-Max 1.6 Zetec TDCi in Ink Blue, 19,000 miles, 7 seats, Heated front screen, Front and rear sensors, Bluetooth £13,495
64 B-Max 1.6 Zetec Automatic in Techno Silver, 2,500 miles, Air conditioning, Heated front screen, Rear parking sensors £11,995
63 B-Max 1.4 Zetec in Moondust Silver, 9,700 miles, Air conditioning, Heated front screen, Rear sensors, DAB audio £10,495
61 C-Max 1.6 Zetec in Moondust Silver, 13,500 miles, Air conditioning, Heated front screen, Rear parking sensors, Bluetooth £9,395
09 C-Max 2.0 Zetec Automatic in Sea Grey, 38,000 miles, Air conditioning, Heated front screen, Privacy glass, Radio/CD £5,295

KUGA
63 Kuga 2.0 Zetec TDCi in Burnished Glow, 17,500 miles, Cruise control, Rear parking sensors, Keyless entry and start £15,995

NON FORDS
59 Peugeot 308 CC 1.6 SE in Silver, 40,000 miles, Alloys, Air conditioning, Remote locking, Electric front windows £7,695
09 Volvo S40 2.0 Sport D 4 Door in Grey, 41,000 miles, Leather trim, Climate control, Cruise control £7,495
12 Fiat 500 1.2 Lounge 3 Door in Black, 17,800 miles, Alloys, Stop/start system, Bluetooth £6,995
11 Vauxhall Meriva 1.7 Exclusive Cdti Automatic in Blue, 37,000 miles, Air conditioning, Cruise control, Radio/CD £5,795
10 Smart Fortwo 0.8 Coupe Passion Cdi Automatic in Grey, 28,000 miles, Alloys, Remote locking, Radio/CD £5,495
59 Vauxhall Corsa 1.2 SXi 5 Door in Black, 52,000 miles, Alloys, Air conditioning, Remote locking, Radio/CD £4,895

OPEN 7 DAYS A WEEK
Motability
Close Motor Finance
Your local Ford dealership for New and Used Cars.
Follow us on
winslowford1

ChipsAway

Scratches and scuffs won't dent your pocket

Quality car paintwork repairs at a fraction of body shop costs

✓ Bumper scuffs ✓ Kerbed alloys

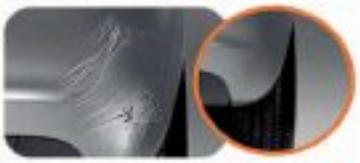

✓ Paintwork scratches ✓ Minor dents

✓ Collection/ delivery service available

Call now to arrange your **free estimate**

01604 755566

or visit www.chipsawaynorthampton.co.uk

ChipsAway CarCare Northampton
1 Kingsfield Close, Northampton NN5 7QS.
(Behind Oliver Adams bakery on the Gladstone Rd)

REPAIRS FULLY GUARANTEED

Facebook.com/chipsawaynorthampton

ALL CARS MOTORCYCLES AND VANS WANTED

TOP PRICES PAID

Any age, any condition, cash today, fast & polite service

We Aim To Beat Any Internet Car Quotations.

Contact Mark on 01604 781187
07981 704379 ANYTIME

Local Family Run Business

©LW

classified market PLACE

Advertise today **CASH** tomorrow

Our REPUTATION is your GUARANTEE!

Car of the week

56 AUDI A3 2.0 TDi S-LINE, 5 DOOR, metallic black with chrome roof rails, fully documented service history, full leather interior, heated seats, airconditioning, cd player with Bose sound system 98,000 miles £6,995

13 MERCEDES BENZ E220 CDi ESTATE, metallic silver, only 27,000 miles, full Mercedes Benz service history, full leather, heated seats, sat nav, cruise control.....£24,995
56 AUDI A3 2.0 TDI S-LINE, 5 DOOR, metallic black with chrome roof rails, fully documented service history, full leather interior, heated seats, airconditioning, cd player with Bose sound system 98,000 miles £6,995
59 CITROEN PICASSO 1.6 LX, only 36,000 miles, full service histroy, one owner from new, metallic silver, excellent family vehicle.....£3,495
07 SKODA ROOMSTER 1.6 AUTOMATIC, metallic blue, roomy and an easy accessible MPV, full service history for only £3,295
03 VW BEETLE CONVERTIBLE, only 68,000 miles, full service history and ready for SUMMER at only £3,295
07 HYUNDAI GETZ 1.4 CDX 5 DOOR AUTOMATIC, one owner from new, full service history, metallic black, sunroof, air conditioning, 49,000 miles, top of the range model.....£2,995
57 DIAHATSU SIRION CENTENARY 1.0 5 DOOR, only 62,000 miles, full Diahatsu service history, road tax only £30 per year, cheap insurance £2,495
54 HONDA JAZZ 1.4 SE SPORT, metallic silver, air conditioning, sunroof, alloys, full documented service history, only 64,000 miles.....£2,495
05 SKODA FABIA 1.2 CLASSIC 5 DOOR HATCH, 48,000 miles, full Skoda service history, low mileage Skoda for just.....£2,295
04 MAZDA 3 1.6 5 DOOR HATCH, only 62,000 miles, full service history, metallic grey, must be seen for just.....£1,995
02 VW POLO 1.4 S 5 DOOR, metallic blue, only 74,000 miles, service history, sun roof, air conditioning, front fogs, cd player.....£1,795
02 TOYOTA YARIS VERSO 1.3 AUTOMATIC, full Toyota service history, 64,000 miles, easy accessible and in excellent condition £1,795
05 CITROEN PICASSO SX 2.0 HDi TURBO DIESEL, metallic grey, average mileage, service history, economical MPV for only £1,295
PART EXCHANGE
W VAUXHALL ZAFIRA 7 SEATER, service history, 12 months MOT, useful people carrier for only £795
R FORD FIESTA 1.3 LX AUTOMATIC, mot November 2015, drives superb.....£495

07 HYUNDAI GETZ 1.4 CDX 5 DOOR AUTOMATIC, one owner from new, full service history, metallic black, sunroof, air conditioning, 49,000 miles, top of the range model.. £2,995

57 DIAHATSU SIRION CENTENARY 1.0 5 DOOR, only 62,000 miles, full Diahatsu service history, road tax only £30 per year, cheap insurance £2,495

☎ 01604 642858 ☎ 07786 902515

36 – 38 Main Road, Earls Barton, NN6 0TW

PREMIER AUTOS OF NORTHAMPTON

Looking for finance, credit problems, arrears, CCJs
We may be able to help.
All vehicles are thoroughly checked prior to sale.
Cars bought for cash.
Over 30 years experience in the motor trade.

©LW

AURIS HYBRID ICON *PLUS* AT STEVEN EAGELL TOYOTA

TOYOTA

ALWAYS A BETTER WAY

0% APR Representative*

£209 per month^

£750 Towards your deposit*

Rear-view parking camera

Satellite Navigation

RELAXING SEATS, A SMOOTH RIDE AND A COMFORTING 0% APR.

Representative*

Motability

5 year TOYOTA WARRANTY

Search 'Steven Eagell Toyota'

Steven Eagell Toyota (Northampton)
Ferris Row, Riverside Park, Northampton, NN3 9HX
Tel: 01604 788 304 - steveneagell.co.uk

Centres also at: Milton Keynes, Luton, Bedford, Aylesbury, St Albans, Letchworth and Watford.

TOYOTA HYBRID

5 year TOYOTA WARRANTY

Model shown is MY14 Auris Hybrid Icon *Plus* 5-door hatchback 1.8 VVT-i Auto (CVT) at £21,545.00. Prices correct at time of going to press.*0% APR Representative and £750 Finance Deposit Allowance only available on new retail orders of MY14 Auris (excluding Active) when ordered between 16th December 2014 and 30th June 2015 and registered and financed through Toyota Financial Services by 30th June 2015 on a 36 month AccessToyota (PCP) plan with 0-32% deposit. ^Payment shown is based on a 36 month AccessToyota contract with £5,646.30 customer deposit, £750 Finance Deposit Allowance and Guaranteed Future Value/ Optional Final Payment. Toyota Financial Services (UK) PLC, registered office, Great Burgh, Burgh Heath, Epsom, Surrey KT18 5UZ. Authorised and regulated by the Financial Conduct Authority. Indemnities may be required. Finance subject to status to over 18s. Other finance offers are available but cannot be used in conjunction with these offers. Excess miles over 30,000 miles charged at 8p per mile. Toyota Centres are independent of Toyota Financial Services. Terms and conditions apply. Affordable finance through AccessToyota. 5 year/100,000 mile manufacturer warranty subject to terms and conditions.

MY14 Auris Hybrid Icon *Plus* 5-door hatchback 1.8 VVT-i Auto (CVT). Official Fuel Consumption Figures in mpg (l/100km): Urban 74.3 (3.8), Extra Urban 78.5 (3.6), Combined 76.4 (3.7). CO2 Emissions 87g/km. The mpg and CO2 figures quoted are sourced from official EU-regulated test results. These are provided for comparability purposes and may not reflect your actual driving experience.

YARIS HYBRID ICON AT STEVEN EAGELL TOYOTA

TOYOTA

ALWAYS A BETTER WAY

0% APR Representative*

£179 per month^

£500 Towards your deposit*

Rear-view parking camera

Multimedia system with Bluetooth®

A STRIKING, ALLURING, A COMFORTING 0% APR.

Representative*

Motability

5 year TOYOTA WARRANTY

Search 'Steven Eagell Toyota'

Steven Eagell Toyota (Northampton)
Ferris Row, Riverside Park, Northampton, NN3 9HX
Tel: 01604 788 304 - steveneagell.co.uk

Centres also at: Milton Keynes, Luton, Bedford, Aylesbury, St Albans, Letchworth and Watford.

TOYOTA HYBRID

5 year TOYOTA WARRANTY

Model shown is MY15 Yaris Hybrid Icon 5 door 1.5 VVT-i Auto (CVT) at £16,195. Offer excludes pearlescent paint at an extra £650. Prices correct at time of going to press. *0% APR Representative available on new retail orders of MY15 Yaris (excluding Active) when ordered between 16th December 2014 and 30th June 2015 and registered and financed through Toyota Financial Services by 30th June 2015 on a 42 month AccessToyota (PCP) plan with 0-32% deposit. ^Payment shown is based on a 42 month AccessToyota contract with £2,101 customer deposit, £500 Finance Deposit Allowance and Guaranteed Future Value/Optional Final Payment. Toyota Financial Services (UK) PLC, registered office Great Burgh, Burgh Heath, Epsom, Surrey, KT18 5UZ. Authorised and regulated by the Financial Conduct Authority. Indemnities may be required. Finance subject to status to over 18s. Other finance offers are available but cannot be used in conjunction with this offer. Excess miles over 35,000 charged at 8p per mile. Toyota Centres are independent of Toyota Financial Services. Terms and conditions apply. Affordable finance through AccessToyota. 5 year/100,000 mile manufacturer warranty subject to terms and conditions.

MY15 Yaris Hybrid Icon 5 door 1.5 VVT-i Auto (CVT). Official Fuel Consumption Figures in mpg (l/100km): Urban 91.1 (3.1), Extra Urban 85.6 (3.3), Combined 85.6 (3.3). CO2 Emissions 75g/km. The mpg & CO2 figures quoted are sourced from official EU-regulated test results. These are provided for comparability purposes and may not reflect your actual driving experience.

Cheap Tyres Online

CarTyres.com BUY ONLINE Fitted Locally

Choose your tyres online visit www.cartyres.com

GOODYEAR · PIRELLI · BRIDGESTONE · Firestone · YOKOHAMA · HANKOOK · MICHELIN · Continental · DUNLOP · UNIROYAL · KUMHO TYRES · FALKEN High Performance Tyres

Biggest brands for the lowest prices. Guaranteed.

Over 9600 tyre sizes in stock.

	Budget Tyres Fully fitted from	Premium Brands Fully fitted from
Ford Fiesta	£34.87	£40.34
Vauxhall Corsa	£39.67	£47.94
Renault Clio	£39.67	£52.62
Volkswagen Polo	£40.20	£46.50
Volkswagen Golf	£40.27	£42.12
Peugeot 206	£36.30	£40.74
Ford Focus	£40.20	£51.42
Vauxhall Astra	£40.20	£43.43
Renault Megane	£39.07	£55.99
Toyota Avensis	£40.03	£45.06

No Hidden Extras. Fully fitted prices include fitting, valves, balancing, disposal of old tyres and VAT.

Same day fit available

CarTyres.com
Nobody, but nobody beats us on price

Or call our 24hour UK Based Support line on **0800 699 0702** Free from any landline.

NOW STOCKING A HUGE RANGE OF TYRES AT UNBEATABLE PRICES!

ORDER ONLINE NOW

MOT'S FROM £27 WHILE YOU WAIT!

SMALL SERVICE & MOT £99 INC VAT

- Computerised 4 Wheel Alignment
- Wheels, Tyres & Exhausts at Competitive Prices
- All Makes & Models Serviced
- Insurance Approved Bodyshop
- MOT's, Cars, Bikes & Van's (up to class 7)
- Recovery Service
- Full Heated Reception

BODYMEK

FOR ALL YOUR MOTORING NEEDS

101 St James Mill Road | Northampton | NN5 5JP

01604 589179 | www.bodymek.co.uk

ALBERT ABBOTT MOTORS

CECIL ROAD, KINGSTHORPE, NORTHAMPTON NN2 6PQ

TEL: 01604 713599

2008 PEUGEOT 308 1.6 SE, 47k miles with s/h, high spec **£4,795**
2006 SUZUKI GRAND VITARA 1.6 VVT one owner, fsh **£4,795**
2011 CITROEN C1 1.0 VTR, only 18k miles, a/c **£4,495**
2006 SUZUKI JIMNY 1.3 VVTS, 2 owners, 49k miles **£4,295**
2008 FIAT IBIZA 1.2 REFERENCE SPORT, 5dr, only 21k miles, a/c, alloys **£4,195**
2007 VAUXHALL ZAFIRA 1.8 CLUB, 66k miles, with fsh **£3,995**
2010 FIAT PANDA 1.1 ECO, 1 owner, 21k miles, fsh **£3,995**
2008 VAUXHALL ASTRA 1.4 SX I, 5 dr, alloys, a/c **£3,995**
2007 CITROEN C3 1.4 DESIRE only 22k miles, with fsh **£3,695**
2007 FIAT PUNTO GRANDE 1.2 DYNAMIC 5dr alloys, a/c, fsh **£3,295**
2010 CHEVROLET MATIZ S, 36k miles with fsh **£2,995**
2005 PEUGEOT 206 1.1 ZEST 3 ideal first car, fsh **£2,495**
2005 CITROEN C3 1.1 DESIRE, 1 owner, fsh **£2,495**
2004 VAUXHALL ASTRA 1.6 COUPE CONVERTIBLE, power hood, a/c **£2,295**
2005 RENAULT MODUS 1.4 DYNAMIQUE, 2 owners, alloys **£1,995**
2003 VAUXHALL ZAFIRA 1.8 ELEGANCE long MoT, fsh **£1,695**

DIESELS

2008 HYUNDAI I 30 1.5 CRDi PREMIUM fsh, leather, alloys **£4,495**
2008 SKODA FABIA 1.5 TDi 55K miles with fsh **£4,295**
2007 CITROEN C3 1.4 HDi 52k miles with s/h, £30 road tax **£3,995**
2006 CITROEN PICASSO 1.6 HDI VTX with fsh a/c, alloys **£3,495**
2006 RENAULT CLIO 1.5 DCI EXPRESSION, a/c, low tax **£3,295**

AUTOMATICS

2010 FIAT PUNTO EVO 1.4 DYNAMIC S/A fsh, great value at **£4,995**
2006 VW GOLF 1.6 SE automatic, fsh, exceptional condition **£4,495**
2007 RENAULT MEGANE 2.0 CONVERTIBLE AUTO, 57k miles with s/h **£3,995**
2001 VAUXHALL CORSA 1.2 Sxi S/A, 5dr, only 48k miles **£1,795**

www.albertabbottmotors.com

©LW

ABINGTON AVENUE FMS

- Open 7 Days
- Finance Arranged (STS)
- Cars Purchased for Cash
- Existing Finance Settled
- Credit Problems?
- Arrears?
- CCJs?
- We Buy Cars For Cash

DEAL OF THE WEEK

08/08 MINI COOPER 1.6, YELLOW, RCL, E/W, E/M, FSH, HALF LEATHER, 55,000 MILES ONLY £5,650

01604 717172

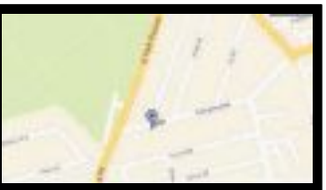

Car of the week

08/08 MINI COOPER 1.6 , YELLOW, RCL, E/W, E/M, FSH, HALF LEATHER, 55,000 MILES

£5,650

11/11 AUDI A3 1.6 TDI SE 3DR £20/YEAR TAX, METALLIC BLUE, FULL SERVICE HISTORY, PRIVACY GLASS, 12 MONTHS MOT, FSH, A/C, MULTIFUNCTION STEERING, ALLOYS, ELECTRIC FRONT WINDOWS, CD PLAYER, REMOTE CONTROL CENTRAL

£8,995

13/63 FORD FOCUS 2.0 T ST 3DR, WHITE, LEATHER INTERIOR, ALLOYS, A/C, CD PLAYER, 19,000 MILES, FSH, ONE OWNER £17,995
13/13 AUDI A1 1.4 TFSI(140) S LINE, 3 DR, MET BLACK, ONE OWNER £16,995
12/12 MIN COUNTRYMAN 1.6 D COOPER 5 DR, ONE OWNER, FSH, HEATED SEATCRUISE CONTROL, PHONE PREP, BLUETOOTH MULTIFUNCTION, STEERING PARKING SENSORS, ALLOYS, A/C, CD PLAYER, HEATED FRONT SEATS £9,995
11/11 AUDI A3 1.6 TDI SE, 3 DR, MET BLUE, ALLOYS, PRIVACY, A/C £8,995
10/60 AUDI A4 AVANT 2.0 TDI SE 5DR, MULTITRONIC, MET DIAMOND BLACK, ONE OWNER, FSH, ALLOYS, A/C, CD PLAYER, FRONT FOGS £8,995
10/60 FORD MONDEO 2.0L TDCI ZETEC ESTATE, 69,000 MILES, ONE OWNER . £7,395
11/61 FORD FIESTA TCDi 5 DR, PEARL WHITE, £30/YEAR TAX, RCL, E/W, E/M, A/C, CD PLAYER, ALLOYS, 57,000 MILES, FSH £6,995
06/06 MINI CONVERTIBLE 1.6 COOPER, WHITE, 56,000 MILES £5,990
07/57 MINI 1.6 COOPER 3 DR, METALLIC BLACK, 48,000 MILES, FSH, RCL, E/W, E/M, A/C, PLAYER, ALLOYS, CHILLI PACK £5,795
08/08 MINI COOPER 1.6 , YELLOW, RCL, E/W, E/M, FSH, HALF LEATHER, 55,000 MILES £5,650
07/57 MINI COOPER 1.6 DIESEL, £30/YEAR TAX, 60 MPG, BLACK METALLIC, RCL, E/W, A/C, CD PLAYER, ALLOYS, FRONT FOGS, WHITE ROOF & MIRRORS £5,495
11/11 FORD MONDEO 2.0L TDCI ZETEC ESTATE, ONE OWNER, FSH £5,295
09/09 TOYOTA YARIS 1.3 VVT TR 5 DR, 6 SPEED, 47,000 MILES, GREY METALLIC, FSH, RCL, E/W, E/M, A/C, CD PLAYER £5,290
10/60 FORD FOCUS 1.6 TDCI, 5 DR, ECONETIC, MET SILVER, £20/YEAR ROAD TAX £5,195
10/60 HYUNDAI I20 CLASSIC, 3 DR, MET GREY, 32,000 MILES, FSH, RCC, E/W, CD PLAYER £4,995
09/59 VAUXHALL ZAFIRA 1.9 CDTI EXCLUSIVE, MET BLUE, 76,000 MILES, FSH, 7 SEATER, RCC, E/W, A/C, CD PLAYER £4,995
05/05 RENAULT GRANDE ESPACE 22.DCi AUTO WHEEL CHAIR ACCESSIBLE, VEHICLE MOBILITY CAR, DISABLED REAR WHEEL CHAIR ACCESS COVERSION WITH REMOTECONTROL HAND SETS, LOWER SUSPENSION FOLD OUT RAMPS, 77,000 MILES £4,995
09/59 VAUXHALL ASTRA 1.7 CDTI ECO FLEX DESIGN ESTATE. ONE OWNER, FSH, 88,000 MILES, MET BLUE, PRIVACY GLASS, £30/YEAR TAX, 6 SPEED, ALLOYS, A/C, CD PLAYER £4,695
08/08 PEUGEOT 207 CC 1.6 GT CONVERTIBLE, SILVER, 40,000 MILES £4,495
07/07 PEUGEOT 207 1.6 SPORT CC CONVERTIBLE, 45,000 MILES, FSH, A/C, METALLIC SILVER, RCL, E/W, ALLOYS, FRONT FOGS, CD PLAYER £4,495
09/59 VAUXHALL ASTRA 1.6 DESIGN COUPE, 3 DR, MET SILVER, 49,000 MILES £4,495
08/58 VAUXHALL CORSA 1.2 DESIGN, 5 DR, 34,000 MILES, SILVER £4,495
08/08 VAUXHALL CORSA 1.2 BREEZE, 5 DR, METALLIC GREY, 47,000 MILES, FSH, RCL, E/W, A/C, CD PLAYER, ALLOYS £4,495
09/09 PEUGEOT 308 1.6 HDI ESTATE, £30/YEAR ROAD TAX, GREY, 85,000 MILES £4,495
09/09 FORD FOCUS 1.6 ZETEC, 5 DR, METALLIC GREY, RCL,E/W, E/M, CD PLAYER, ALLOYS, ALARM, 93,000 MILES £4,195
09/59 VAUXHALL ASTRA 1.4 LIFE 5 DR, METALLIC SILVER, RCL, E/W, CD PLAYER, 67,000 MILES £3,995

07/07 PEUGEOT 207 1.6 CC, METALLIC GREY, 55,000 MILES, ALLOYS, RCL, E/W's, FSH, 2 OWNERS £3,995
07/57 VAUXHALL CORSA 1.2 16V CLUB 5 DR, METALLIC SILVER, 64,000 MILES, RCL, E/W, CD PLAYER £3,995
07/57 MINI ONE 1.4 SEDAN, METALLIC DIAMOND BLACK, 75,000 MILES, RCL, E/W, A/C, CD PLAYER £3,995
07/57 FORD MONDEO 2.0 ZETEC 5 DR, METALLIC GREY, FSH, 101,000 MILES, A/C, ALLOYS, FRONT FOGS, CD PLAYER, E/W, RCL, E/M £3,649
08/58 CITROEN C3, 5 DR, AUTO, ELECTRIC BLUE METALLIC, RCL, E/W, A/C CD PLAYER, 73,000 MILES £3,495
07/07 PEUGEOT 307 CC CONVERTIBLE AUTO, GREY METALLIC, RCL, E/W, E/M, A/C, CD PLAYER, ALLOYS, 69,000 MILES £3,495
07/07 PEUGEOT 206 1.4 LOOK 5 DR, 25,000 MILES, GREY METALLIC, RCL, E/W, A/C, CD PLAYER £3,350
06/06 ASTRA 1.6 ACTIVE 5 DR, METALLIC BLUE, 55,000 MILES, FSH, E/W, RCL, A/C, CD PLAYER, ALLOYS £3,395
07/57 VAUXHALL ZAFIRA 1.6 CLUB 5 DR, 95,000 MILES, METALLIC SILVER, A/C, CD PLAYER, RCL, E/W £3,295
08/08 FORD FIESTA TDCI STYLE, 3 DR, METALLICBLUE, PAS, PLAYER, 60MPG - £30/ YEAR TAX £2,995
06/06 PEUGEOT 307 1.6 CC CONVERTIBLE, 72,000 MILES, RCL, E/M, A/C, CD PLAYER, ALLOYS £2,995
05/55 PEUGEOT 307 1.6 HDi SE ESTATE, 86,000 MILES, FSH, RCL, E/W, A/C, CD PLAYER, ALLOYS, PAN GLASS ROOF £2,995
05/55 PEUGEOT 307 1.6 Hdi, 5 DR METALLIC BLUE, RCL, E/W, A/C, PHONE PREP, CD PLAYER, ALLOYS £2,995
06/06 PEUGEOT 1.6 HDi SE ESTATE, METALLIC BLACK, ALLOYS, A/C, RCL, E/W, CD PLAYER £2,895
05/55 SKODA OCTAVIA 1.9 TDI, PE ELEGANCE, METALLIC GOLD, RCL, E/W, A/C, CD PLAYER, ALLOYS, FRONT FOGS £2,750
07/07 CITROEN XSARA PICASSO 1.6 DESIRE, 5 DR, METALLIC RED, 76,000 MILES, ONE OWNER, FSH, RCL, E/W, E/M, A/C, CD PLAYER £2,495
06/56 VAUXHALL CORSA 1.2 16V SXiT, 3DR SILVER, 85,000 MILES, RCL, E/W, CDPLAYER, ALLOYS, FRONT FOGS £2,495
06/06 PEUGEOT 407 2.0 HDi SEDAN AUTO, FSH, RCL, E/W, E/M, A/C, CD PLAYER, ALLOYS, 74,000 MILES £2,495
05/05 VAUXHALL CORSA 1.0 DESIGN, 3 DR, 40.000 MILES, MET BLUE £2,495
05/05 VAUXHALL CORSA 1.4 SRI 5 DR, METALLIC SILVER, RCL, E/W, CD PLAYER, ALLOYS £2,495
03/53 VW GOLF 1.4 HATCH, 5 DR, METALLIC BLUE, RCL, E/W,PAS, CD PLAYER, ALLOYS £2,495
05/05 RENAULT MEGANE 1.6 VVT, EXPRESSION ESTATE, MET BLUE £1,495
2001 Y POLO 1.0 E, 3 DR, 82,000 MILES, PX TO CLEAR, VERY CLEAN & TIDY £895
00/V FORD FOCUS 1.8 ZETEC, 5 DR, MET GREEN, CD PLAYER £895
2000 V FORD FOCUS 2.0 GHIA, 5 DR, METALLIC GREEN, RCL, E/W, E/M, CD PLAYER £695
2000 V FORD KA 1.3, BLUE, PAS, CD PLAYER, MOT TILL JAN 2016, 57,000 MILES £595
2000V FORD KA 1.3 3DR, METALLIC BLUE, PAS, CD PLAYER ..... POA

09/09 TOYOTA YARIS 1.3 VVT TR 5 DR, 6 SPEED, 47,000 MILES, GREY METALLIC, FSH, RCL, E/W,E/M, A/C,CD PLAYER

£5,290

07/07 PEUGEOT 207 1.6 SPORT CC CONVERTIBLE, 45,000 MILES, FSH, A/C, METALLIC SILVER, RCL, E/W, ALLOYS, FRONT FOGS, CD PLAYER

£4,495

38/40 ABINGTON AVENUE, NORTHAMPTON NN1 4NY. Please call for details • 01604 717172 • WWW.FMS-LTD.COM

Showroom Opening Times; Monday – Saturday 9am – 6pm, Sunday 10am – 4pm,

OUT OF HOURS VIEWING AVAILABLE 6pm – 9pm By Appointment Only

©LW

WANTED URGENTLY

All Cars, Vans & Motorbikes

£100 to £20,000 WE PAY MORE
Cash Within 1 Hour

Old or New - MOT or Not. DVLA Notified & Free Collection
Anything Considered. Call or Text Mick, Anytime - 7 Days,
0800 112 34 67 or 07732 767318
Visit www.allvehicleswanted.co.uk
We are a Family Business, Established 22 Years

DEAL OF THE WEEK

07 CHEVROLET MATIZ 1.0 5 dr, silver, long mot, service history, 31,000 miles £1,995

A2B CAR SALES

We accept all major credit cards 07541 786118

58 VAUXHALL MERIVA 1.4 5 dr blue full mot, 54,000 miles £2,995
08 CITROEN C1 1L VIBE, 3 dr, black, full mot, service history, 69,000 miles and £30/year tax £2,995
07 CHEVROLET MATIZ 1.0 5 dr, silver, long mot, service history, 31,000 miles £1,995
05 VAUXHALL CORSA 1.2 SXi 3 dr, red, full mot, 66,000 miles £1,995
01 TOYOTA RAV 4, 4X4, 5 dr, silver, long mot, one owner, full leather interior, service history £1,795
05 FORD FIESTA 1.2 3 dr silver service history full mot £1,795
53 FORD FOCUS 2.0 ST170 3 dr, blue, full mot £1,795
03 MAZDA TRIBUTE 2.0 GSi , 4 X 4 , long mot £1,795
04 FORD C-MAX 1.8 GHIA, full mot, service history, 2 owners from new £1,795
04 MG TF 1.8 CONVERTIBLE, full mot, 2 seater £1,595
04 SUZUKI ALTO, blue, full mot, low mileage, £30/year tax £1,495
04 PEUGEOT 307 1.4 5 dr, blue, full mot £1,495
04 FORD FOCUS 1.6 5 dr service history long mot £1,495
03 CITROEN C3 1.4 5 dr, blue, long mot, service history £1,395
04 RENAULT CLIO 1.2 5 dr blue long mot £1,295
03 VAUXHALL CORSA 1.0L, red, full mot, on private plate £1,295
54 DAEWOO MATIZ 1.0 5 dr, black, low mileage, long mot £1,295
00 FORD FOCUS 2.0 5 dr, blue, full mot £795
03 FIAT STILO 1.6 ESTATE, 80,000 miles, red, long mot £795

AUTOMATIC SECTION

04 CITROEN C2 1.4 AUTO, 3 dr black, full mot £1,695
53 MERCEDES A160, 5 dr, silver, full mot, service history £1,695
02 RENAULT GRAND ESPACE 2.0 AUTO, 7 seater blue, service history, full mot, low mileage £1,495
53 VAUXHALL ASTRA 1.6 AUTO, 5 dr, blue, full mot, service history £1,495

DIESEL

52 VAUXHALL VECTRA 2.0 DTi £1,395

A2B Car Sales Jet Petrol Station, London Road, Northampton NN4 8AG
Warranties available from 3-12 months
©LW

ADVERTISE YOUR CAR FROM £9.99 when booked online

To sell your motor vehicle
northampton-news-hp.co.uk/**bookonline**
or call 08444 068 672

GELLS OF RAUNDS LTD

35 High Street, RAUNDS. Telephone 01933 622083
WE SPECIALISE IN LOW MILEAGE CARS OF LOCAL ORIGIN

IF YOU ARE LOOKING FOR A LOW MILEAGE CAR IN EXCELLENT CONDITION ~ LOOK NO FURTHER

WHEELCHAIR ACCESS VEHICLES

2009 59 **VW CADDY MAXI LIFE** wheelchair access, red, 10,000 miles £11995

4X4

2010 10 **LAND ROVER FREELANDER 2 HSE (150),** blue, 61,000 miles £15995

AUDI

2009 09 **AUDI A6 2.0 TDi 170 LE MANS** 4 door, sat nav, grey, 71,000 miles £11495
2007 07 **AUDI A4 2.0 TDi S-LINE** 4 door auto, black, 49,000 miles £8995

CONVERTIBLE

2007 07 **PEUGEOT 206 1.6 ALLURE CC** red £3995
2007 07 **VAUXHALL TIGRA 1.8 EXCLUSIVE** 2 door convertible, black, 63,000 miles £3995
2005 05 **MINI COOPER S CONVERTIBLE,** blue, 42,000 miles £5995
2001 51 **PEUGEOT 206 CC 1.6S auto,** silver, 98,000 miles £1995
2001 Y **MGTF 1.8 VVT ROADSTER,** silver, 47,000 miles £2495

HYUNDAI/KIA

2014 14 **HYUNDAI i10 PREMIUM,** white, 2900 miles £8995
2014 14 **HYUNDAI i10 SE** 5 door, blue, 5,600 miles £7995
2012 62 **HYUNDAI i10 CLASSIC,** blue, 12,000 miles £5995
2010 59 **HYUNDAI i10 CLASSIC** 5 door, grey, 30,000 miles £3995
2007 56 **HYUNDAI GETZ 1.4 CDX** 5 door, blue, 59,000 miles £2995

FORD FIESTA & FUSION

2014 14 **FIESTA 1.25 ZETEC** 5 door, choice of colours £9995
2011 61 **FIESTA 1.4 TDCi TITANIUM** 5 door, blue, 28,000 ..... £8495
2011 11 **FIESTA 1.25 ZETEC** 5 door, silver, 40,000 miles £6995
2009 59 **FIESTA 1.4 ZETEC** 5 door blue, 52,000 miles £5995
2008 58 **FIESTA 1.25 STYLE** 3 door silver, 44,000 miles £3995
2007 57 **FIESTA GHIA 1.6 TDCi** silver, 74,000 miles £3995
2007 56 **FIESTA 1.4 GHIA** 5 door, tango red, 71,000 miles £3995
2006 56 **FIESTA 1.4 TDCi ZETEC** 3 door, silver £2995

VAUXHALL CORSA

2013 63 **CORSA 1.2 SXi** 5 door, mileages 10,000 ..... from £7695
2011 61 **CORSA 1.4 EXCITE** 5 door, black, 15,000 ..... £6995
2009 09 **CORSA 1.2 LIFE** 5 door, silver, 20,000 miles £4995
2006 06 **CORSA 1.2 Sxi** 3 door, black £2495
2004 04 **CORSA 1.2 LIFE** 5 door, red, 56,000 miles £2695
2002 52 **CORSA 1.0 LIFE** 5 door, black, 80,000 miles £1995

VAUXHALL ASTRAS

2014 64 **ASTRA 1.6 Sri** 5 door, red, 3500 miles £10995
2013 13 **ASTRA 1.6 Sri** 5 door, black, 10,000 miles £9495
2006 56 **ASTRA 1.6 SXi 5 door,** grey, 72,000 miles £3495
2004 04 **ASTRA 2.0 SRI TURBO,** silver, 77.000 miles £2995
1995 N **ASTRA 1.4 LS** 5 door, blue, MOT Feb 16 ..... £495

DIESELS

2012 61 **FOCUS C-MAX 1.6 TDCi ZETEC** black, 17,000 miles £9995
2012 62 **PEUGEOT 308 1.6 HDi (90) ACCESS,** aluminium silver £7995
2011 61 **PEUGEOT 308 1.6 HDi ACTIVE NAV,** red, 18,000 miles £7995
2011 11 **NISSAN JUKE 1.5 DCi (110) ACCENTA PREMIUM** 5 door, grey, above average mileage £8495
2010 60 **NISSAN QASHQAI 1.5 DCi N-TEC** 56,000 miles £9995
2010 10 **SUZUKI SX4 1.6DDi S 5Z4** 5 door, blue, 25,000 miles £6995
2010 10 **MAZDA 3 1.6D TS2** 5 door black, 64,000 miles £5995
2007 07 **S-MAX 2.0 TDCi TITANIUM** silver, 43,000 miles £8495
2004 54 **PEUGEOT 206 1.4 HDi S** 5 door, white, 77,000 miles £2995
2003 53 **CITROEN BERLINGO MULTI SPACE 2.0 HDi DESIRE** 5 door, blue .. £1995
2003 53 **MITSUBSHI SPACE STAR 1.9 Di-D EQUIPPE** 5 door, grey £1695
2002 52 **RENAULT LAGUNA 1.9 DCi DYNAMIQUE** £1495
2001 Y **MONDEO 2.0 TDDi** GHIA estate car, green, high mileage £1495
2003 03 **FOCUS 1.8 TDCi GHIA** 5 door silver £995

RENAULT

2012 12 **RENAULT CLIO 1.2 DYNAMIQUE TOM TOM,** grey, 27,000 miles ... £6495
2007 57 **RENAULT CLIO 1.2 AUTHENTIQUE** 5 door, red, 65,000 miles £3495
2007 07 **RENAULT MEGANE 1.6 DYNAMIQUE,** red, 75,000 miles £2995

FORD ESCORT

2001 X **ESCORT 1.6 FINESSE ESTATE,** 53,000 miles £995

FORD FOCUS

2012 12 **FOCUS 1.6 ZETEC** 5 door, ink blue, 5000 miles £9995
2012 12 **FOCUS 1.6 ZETEC (125)** 5 door, black, 53,000 miles £8995
2010 60 **FOCUS 1.6 ZETEC** 5 door, black, 51,000 miles £5995
2009 59 **FOCUS 1.6 TDCi ZETEC S** 5 door, silver, 54,000 miles £5995
2008 58 **FOCUS 1.6 ZETEC** 5 door, blue, 46,000 miles £5695
2006 56 **FOCUS 1.8 TDCi SPORT,** silver £2695

PEUGEOT

2011 61 **PEUGEOT 107 SPORTIUM** 5 door silver, 21,000 miles £5495
2010 10 **PEUGEOT 207 1.6 HDi ECONOMIQUE+** 5 door, grey, 53,000 miles £5495
2010 59 **PEUGEOT 107 VERVE** 5 door, red, 35,000 miles £4695
2009 09 **PEUGEOT 307 SW 1.6 HDi S ESTATE,** silver, 67,000 miles £4995
2007 57 **PEUGEOT 107 URBAN** 5 door, silver, 63,000 miles £3995
2005 05 **PEUGEOT 206 1.4 S** 5 door, black, 56,000 miles £2995
2006 06 **PEUGEOT 207 1.4 SPORT,** blue £2995
2004 54 **PEUGEOT 206 1.1 S** 3 door, blue £1995
2003 03 **PEUGEOT 106 INDEPENDENCE** 3 door, silver, 84,000 miles £1495

AUTOMATICS

2013 62 **FOCUS 1.6 ZETEC** estate, auto, silver, 19,000 miles £9995
2012 62 **HYUNDAI i10 1.0 ACTIVE** auto, red, 11,000 miles £7995
2012 12 **HYUNDAI i10 ACTIVE** auto, blue, 11,000 miles £7495
2012 12 **TOYOTA IQ2** 3 door, auto, deep amethyst, 1159 miles £6995
2010 60 **VAUXHALL AGILA 1.2 SE** 5 door, black, 26,000 miles £5495
2008 58 **HONDA JAZZ 1.4 SE** 5 door, auto, red, 50,000 miles £5495
2007 57 **TOYOTA YARIS 1.3 T3 auto** 5 door, silver, 33,000 miles £4495
2007 07 **CORSA 1.4 DESIGN** 5 door, auto, violet, 58,000 miles £4495
2006 55 **HONDA JAZZ 1.4 SE** auto, blue, only 48,000 miles £4695
2006 56 **MERIVA 1.6 DESIGN** 5 door auto, silver, 78,000 miles £3495
2006 56 **HYUNDAI AMICA 1.1 CDX** auto, silver, 77,000 miles £2695
2005 55 **ASTRA 1.8 CLUB** 5 door, auto, silver, 59,000 miles £2995
2005 05 **HONDA JAZZ 1.4 SE auto** silver £2995
2005 54 **FORD FIESTA 1.4 LX** 5 door, black, 73,000 miles £2695
2004 04 **HONDA JAZZ 1.4 SE** auto, blue, 31,000 miles £3695
2004 54 **CITROEN C3 1.4 SX** auto, lilac, 53,000 miles £2995
2003 03 **SHOGUN 3.2 Di-D FIELD,** auto, green, 88,000 miles £4995

PEOPLE CARRIER

2014 14 **ZAFIRA 1.8 EXCLUSIVE,** white, 9,000 miles £10695
2014 14 **MERIVA 1.4 TECH-LINE** blue £9995
2011 11 **ZAFIRA 1.8 DESIGN** 5 door, grey, 36,000 miles £7495
2011 11 **RENAULT GRAND-SCENIC 1.5 DCi DYNAMIQUE TOM TOM,** silver £7995
2007 07 **GALAXY 2.0 TDCi GHIA** grey, above average mileage £5995
2007 07 **CITROEN GRAND PICASSO 1.8 SX** red, 58000 miles £4495
2002 02 **ZAFIRA 1.8 CLUB,** silver, average mileage £1495

SKODA

2007 56 **SKODA ROOMSTER 1.4 2** 5 door, blue, 51,000 miles £3995

SUZUKI

2014 14 **SUZUKI ALTO 1.0 SZ** 5 door, black, 3200 miles £5995
2010 10 **SUZUKI ALTO 1.0 SZ3** 5 door, red, 27,000 miles £3995
2002 02 **SUZUKI JIMNY SPECIAL** 3 door, blue, 90,000 miles £2495

TOYOTA

2014 14 **TOYOTA AYGO 1.0 MOVE** 5 door, black, with navigation £6995

NISSAN

2010 10 **QASHQAI 1.6 N-TEC,** silver, 68,000 miles £8995

VOLKSWAGEN

2010 10 **V.W. GOLF 2.0 TDi GT (140)** black, 39,000 miles £10495
2008 58 **V.W. GOLF 2.0 TDi GT (140) SPORT** silver, 39,000 miles £7695

QUALITY SELECTION UNDER £3000

2004 54 **CITY ROVER 1.4 SOLO** 5 door, red, 72,000 miles £995
2004 04 **CITROEN BERLINGO MULTI SPACE 1.4 FORTE** beige, 61,000 miles £1995
2003 03 **NISSAN MICRA 1.25** 3 door 5 speed in silver, average mileage £1995
2003 03 **MONDEO 2.5 GHIA** 4 door, blue, 109,000 miles £1495
2002 52 **SKODA FABIA 1.4 COMFORT** 5 door estate, gold, average mileage. £1295
2002 52 **FORD KA 1.3** 3 door, red, 87,000 miles £1295
2001 X **PEUGEOT 206 LX HDi** 5 door, white, full MOT £995
1999 T **FOCUS** 1.8 GHIA 4 door, red, average mileage £995

VISIT US NOW ONLINE AT: www.gellsofraunds.co.uk

Part Exchange welcome. Genuine no nonsense guarantee.
Open Until 6.00pm Mon-Fri, 8.30pm-5.00pm Saturday, 10.00am-4.00pm Sunday
Xmas Opening hours: Closed Thursday 25 December & Friday 26 December
GOOD CLEAN CARS & LIGHT VANS WANTED FOR CASH - 2000 - 2015
©LW

classified motors

northampton-news-hp.co.uk
PRIVATE: 08444 068 672
TRADE: 01604 614610

Cars For Sale

IMPORTANT NOTICE

Whilst every effort is made to ensure motors advertisements are genuine, please exercise extra caution if the details of a car buying transaction appear unusual - for example if you are told that the vehicle is for sale overseas and is not available for inspection.

Do not make any payment or provide any personal details until you have seen the car in person at an address in the UK and are sure that the transaction is genuine.

classified motors

Cars Under £1,000

FORD MONDEO GHIA X AUTO

2ltr, 2000, Blue, 5 Door Hatchback, 11 mths MOT, good condition, gas conversion.

£550 ono

01234 824267 or 07763 939955

Fiat

2004 FIAT PANDA DYNAMIC

Black, 75,00 miles, 2 owners, newer shape, cheapest insurance years, MoT, clean.

£1,095

(T) 01234 358145 or 07860 388898

classified motors luton-dunstable.co.uk or call 08444 068 672

Fiat

2006 FIAT MULTIPLA DIESEL ELEGANZA

MPV newer shape, 80,000 miles, top spec, new brakes, serviced, years MoT

£1,295

(T) 01234 358145 or 07860 388898

FIAT PUNTO ACTIVE 8V

1.2ltr, 2005, 52,500 miles, VGC, 11 mths mot, S/S/H, ABS, alarm, CD, C/L, airbag, E/W, PAS

£1,200 ono

07857 001750

Ford

FORD PUMA THUNDER LIMITED EDITION

1.7ltr, petrol, 2002, met Grey, 3 Door Hatchback, leather interior, 84k mls, MOT Feb 16, lady owner, excellent condition

£1,050

01933 678564

Ford

FORD GALAXY GHIA TDCI 140 AUTO

2ltr, 2008, Silver, Mpv, FFSH, 7 Seater, 72k Miles, MOT end of June, Cruise cntrl. ABS, EW, Bluetooth. Excellent cond.

£7,950

07961 853441

Hyundai

HYUNDAI MATRIX GSI

1599cc, 05, Silver, Great condition, should be seen. 82k mls, VGC, 9 mths mot, FSH, ABS, A/C, immob, alloys, CD, C/L, airbag, E/M, E/W, PAS, great tyres, recent service, economical, good headroom

£1,250 ono

07506 719791

Mercedes Benz

MERCEDES CLK 200 ELEGANCE KOMP A

1.8ltr, 2003, Silver, Convertible, 123 k mls, VGC, 6 mths mot, S/S/H, ABS, A/C, alarm, immob, alloys, C/L, airbag, E/M, E/W, h/seats, PAS

£4,000 ono

07882 275217

Renault

RENAULT CLIO PRIVILEGE 16V

1.4ltr, 2004, Silver, 5 Door Hatchback, F/S/H, C/L, S/Roof, Long MoT, Good condition. 84K

£995

07882 765306

Toyota

TOYOTA COROLLA CD AUTOMATIC

1.6ltr, 1997, Green, 5 Door Hatchback, 11 mths mot, excellent condition, drives superb.

£695 ono

07788 548299

Vauxhall

2003 ASTRA 1.6 CONVERTABLE

Black, cream leather, 3 owners, documented 79,000 miles, top spec years MoT

£1,295

(T) 01234 358145 or 07860 388898

Vauxhall

VAUXHALL CORSA TRIP

2000 3 door hatchback, 32,000 miles, tax July, MoT September.

£450

01234 341678

VAUXHALL ASTRA SXI 16V

1.6ltr, 2001, Green, 5 Door Hatchback, 85k mls, good cond drives well, 11 mths mot

£895 ono

07788 548299

VAUXHALL CORSA COMFORT

1ltr, 2001, Blue, 3 Door Hatchback, 85000 mls, excel cond, 12 mths mot. Sunroof, PAS, C/D. First to see will buy.

£800

07786 991080

From £9.99* *When booked online
classified motors
To sell your motor vehicle, northampton-news-hp.co.uk/bookonline

Vauxhall

VAUXHALL CORSA DESIGN

1.2ltr, 2008, Silver, 3 Door Hatchback, ABS, alloys, CD, C/L, airbag, E/W

£3,600 ono

07771 572688

VAUXHALL CORSA CDX 16V AUTO

1.4ltr, 2000, Silver, 5 Door Hatchback, FSH, 1 year MOT, 57k miles, VGC

£855 ono

01234 853626 or 07467 133943

VAUXHALL CORSA LIFE 16V

1.2ltr, 2004, Red, 5 Door Hatchback. MOT March 2016. Good condition.

£1,145

07444 066823

In-paper and online from £9.99 when booked online
classified motors
luton-dunstable.co.uk

Vauxhall

VAUXHALL CORSA DESIGN 1.4LTR

57 plate, very good condition, MOT and low mileage.

£4,100

01525 404710 or 07815 432354

Cars Wanted

WANTED

MOTORCYCLES/ SCOOTERS

Any CC, condition or age. MOT failures, non runners etc.
Good prices paid.

Tel: 07944 781933 or 01926 257643

Commercial Vehicles

FORD TRANSIT LDV MAXUS SWB

2.5ltr, 2005, 6 months MOT, very good condition.

£2,300 ono

01234 840295 or 07950 123019

Want the new Mazda 2?

Sell your old car now!

Get the very **best** offer by selling privately!

Walk into the dealer with a CASH DEPOSIT Ready for the new Mazda 2 launches 25th MAY - ADVERTISE NOW

£9.99 Online Package

£34.00 Basic Package

£51.00 Premium Package

Market Place Guarantee Every Selling

Guarantee it for an extra £5
* We guarantee to rebook your ad for FREE

classified motors

Visit northampton-news-hp.co.uk/**bookonline** or call 08444 068 672

*Subsequent free rebooks must be made within three months of the initial booking and can only be made by calling.

Motorcycles

All Motorcycles / Scooters Urgently Wanted For Cash!
Any condition/ any age.
From Mint Condition to Crashed, Damaged and Non Runners.
Absolutely anything considered.
Instant Cash paid on collection.
Tel: 07713 082982 / 01480 407754
BLACKCAT BIKES
©LW

Motorcycles Bought For Cash!
Anything considered 7 day service
01767 261622
07947 732883
©LW

classified motors
To sell your motor vehicle,
luton-dunstable.co.uk

Caravans

ELDDIS ODYSSEY 524 4 BERTH
2004, mover, microwave, tv points, large full awning with ground sheet, gas bottle, locking alarm device. Good condition
£5,500 ono
01234 772852 or 07780 962702

Caravans

HOLIDAY HOME 4 SALE **JUST REDUCED**

Sited on a 5 star, 12 month holiday park in Worcester overlooking the Malvern Hills.
Reluctant sale. Viewings a must
£12,000
Call Richard 07704 392028

Caravans

2007 SWIFT HARTWELL 4 BERTH
Very good condition. Regularly serviced. Fixed bed. Oven, grill and microwave. Fridge freezer and shower. Includes porch awning, full awning and electric mover. New tyres. Gas bottles and water and waste containers.
£8,200 ovno
Northampton 07768 512811

Caravan Accessories

OFFERS

CARAVAN EQUIPMENT
Caravan Awning size 900cm. £50
Alko AKS 2004/3004 hitch lock. £15
Wheel clamp. £15
Noseweight gauge. £10
Water hog container. £10
Waste hog container. £10
Double caravan step. £5
Maxview 66cm satellite dish & receiver with easy find Lnb. £50
Maxview omnisat 40 satellite dis with case . £10
Bedford 07563 939688 or 01234 406318

PYRAMID WASTE HOG £25 07444 066823

Caravan Accessories

OFFERS

DOREMA CARAVAN AWNING
Full awning. Size 10 (875-900 cms). Only used twice. Montana super lux. £150 ono
Milton Keynes 07948 438491

Campers & Motor Homes

2000 AUTO SLEEPER EXECUTIVE

Equipment: 12V Lighting, 240V Lighting, Awning, Blinds, CD Player, Central Heating, Central Seating Group
£5,200
01234 816260

MOTORHOME AUTO5LEEPER 2000

pgeot, CD Player, Central Heating, Central Seating Group, Cooker, End Kitchen
£5,200
01234 816260

Buy Tyres Online

Lowest prices guaranteed & get them fitted today!

There's a new way to buy replacement car tyres, and it can save you hundreds of pounds! It's simple – YOU CHOOSE from top brands at the lowest prices. WE DELIVER to your trusted local fitter in time for your chosen appointment, and you pay the fitter, not us. Save on new tyres today at www.cartyres.com

Call our 24hour UK Based Support line on **0800 699 0702** Free from any landline.

CarTyres.com
Nobody, but nobody beats us on price
Locally Fitted

Sell your old Motorbike or Scooter here!

*Get the **best** price selling privately!*

Get a CASH DEPOSIT for a new model!

£34.00 Bikers Package

KAWASAKI NINJA ZX6R
2006 Super Sport, Titanium, electric start, new spark plugs, new chain, 3 mths tax. Good condition.
£2,000 ono
Tel. 0844 4060921

Guarantee it for an extra £5
We guarantee to rebook your ad for FREE*
Money Back Place Guarantee Selling

classified motors

northampton-news-hp.co.uk/**bookonline** or call 08444 068 672

*Subsequent free rebooks must be made within three months of the initial booking and can only be made by calling.

Sell your old Camper or Caravan here!

*Get the **best** price selling privately!*

Get some extra summer holiday MONEY

£34.00 Campers Package

TOURING CARAVAN
4 Berth, loads of extras, very good condition, newly serviced and fully refurbished.
£15,000
Tel. 0844 4060921

Guarantee it for an extra £5
We guarantee to rebook your ad for FREE*
Money Back Place Guarantee Selling

classified motors

northampton-news-hp.co.uk/**bookonline** or call 08444 068 672

*Subsequent free rebooks must be made within three months of the initial booking and can only be made by calling.

Jobs

Place an advertisement

by phone
0844 406 0268

by email
jobs@localworld.co.uk

northampton-news-hp.co.uk/jobs

Search for more jobs online Mobile | Tablet | Desktop

Redborne
Upper School and Community College

Ofsted Outstanding 2008-2009

Flitwick Road, Ampthill, Bedfordshire MK45 2NU • Telephone: 01525 404462
NOR: 1,500 (400 Sixth Form) 13 - 18 Mixed Comprehensive

TEACHER IN CHARGE OF LAW

FULL TIME OR PART TIME
Required for September, 2015
TMS +TLR 2A (£2,845)

We are seeking to appoint a motivated, experienced and enthusiastic individual to co-ordinate and lead a successful department. Our 'A' Level students have achieved outstanding examination results over the past three years. Building on that achievement we are looking for an individual who will assist students to achieve their true potential and exceed their expectations. The successful applicant will be a graduate, ideally holding a recognised teaching qualification. We currently offer courses to AS and AI Level and this would constitute a full time post. We would also consider applications for part time work of at least 0.5. We also welcome applications from newly qualified teachers.

CURRICULUM SUPPORT ASSISTANT

MODERN FOREIGN LANGUAGES
(One year contract from September, 2015
to cover one year sabbatical for present post holder)
Level 3 Point Range 15 - 18 (depending on experience)
£16,572 - £17,714 pro rata
Actual salary range will be £14,366 - £15,356
Term Time Only: 37 hours per week

The nature of the work is in three broad areas:

- Providing clerical and administrative support to the faculty;
- Working with students in classrooms or in small support groups within the designated curriculum team;
- Providing short-term absence cover for teachers where work has been set in advance or by the subject leader.

We would welcome applications from those who have experience within schools and would like to progress to a post of greater responsibility or from candidates who are completing their education and are thinking of working in schools. Any successful candidates could eventually work towards achieving qualified teacher status through the Graduate Training Programme and the Schools Direct Programme that are run at the school or to gain HLTA qualifications. This post may also prove attractive to teachers who are planning to return to a post in education after a career break.

Please telephone Lou Ellis (Principal's P.A.) at the school for further details and an application form; this information is also on our website www.redborne.com. The successful candidates will be required to undertake a Disclosure and Barring check.

All offers of employment are "conditional" until Disclosure and Barring and qualification checks have been successfully completed and satisfactory references have been received. Redborne is committed to safeguarding and promoting the welfare of children and young people and expects all staff and volunteers to share this commitment.

Closing Date: Monday 8th June, 2015 at noon

Redborne is a successful school that achieves excellent examination results, with 90% of students gaining 5A* - C grades at GCSE (typically over 65% including Maths and English). 'A' Level results are also very good with 56% of passes at 'A*', 'A' or 'B' grades and an overall pass rate of 99%. About 80% of the Sixth Form go on to university: this year 7 students got into Oxbridge and 2 others into Medicine and Veterinary Science. The school is well regarded and popular, situated in a very pleasant area of Central Bedfordshire, within easy reach of London. The school's most recent OFSTED report was excellent and we were graded as "outstanding". Redborne is also a National College Leadership Development School and a Leading Edge School.

INITIAL TEACHER TRAINING

School Direct is an exciting new school based programme of initial teacher training.
We are currently recruiting for September 2015 please view our website for more details.

www.redborne.com

©LW

WANT TO EARN SOME EXTRA CASH?

HARDWORKING, RELIABLE & AGED 13+ YEARS?

We currently have paper rounds available in all areas

CALL 01582 476666
Or email:
enquiries@thedistributionbusiness.co.uk

find the perfect local candidate

0844 406 0268

BBS Fleet Logistics

Have vacancies for a
Panel Beater, Met technician, Paint sprayer, Valeters and Smart repair technician
Experience of working in a PAS 125 registered shop an advantage.
Remuneration dependant on ability and experience plus bonus scheme.
Excellent working conditions

Please send CV to **colin@bbsfleetlogistics.com**
Telephone - **Marcia** on **01234 821906**
Milton Ernest Bedford MK44 1RU

©LW

fill your vacancy from £249

fill your vacancy
for just £249

0844 406 0268

northampton-news-hp.co.uk/jobs

MBDA
MISSILE SYSTEMS

Friday 5th June 2015
2pm to 6pm

The Barns Hotel, Cardington Road, Bedford, Bedfordshire MK44 3SA

MBDA currently have a range of opportunities available for Experienced Engineers and Business Professionals across the UK.

MBDA, a world leader in missiles and missile systems, is a multinational group with 10,000 employees across the UK, France, Italy, Germany, Spain and the United States.

We offer excellent benefits including flexible working, paid overtime*, a comprehensive pension scheme, discounted private healthcare, sporting activities, superb learning and development opportunities, and more...

Please visit our website www.mbdacareers.co.uk before attending to find out about our company and to see if our current opportunities are a relevant match to your skill set.

Entry requirements:
- **PHOTO ID WILL BE REQUIRED FOR ENTRY ON THE DAY.**
- Please note that in order to apply for MBDA UK opportunities you will need to be eligible for SC (Secret Level) UK Security Clearance, with no restrictions to UK Eyes only.
- Children under the age of 16 will not be permitted.
- Please ensure you bring along an up to date hard copy of your CV with you on the day.
- Relocation assistance may be offered as part of the package (subject to terms and conditions).

*Subject to level

UNIQUE
Employment Services Ltd

NEW RECRUITMENT AGENCY IN TOWN!

Unique Employment Services Ltd are excited to announce we have just opened our 4th Branch!

Hello Wellingborough!

We are a recruitment agency specialising in temporary recruitment for the Industrial Sector!

We are currently recruiting for various roles in and around the Wellingborough area;

- Warehouse and Factory Operatives
- FLT Drivers - Reach & Counterbalance
- Team Leaders & Supervisors

Various shifts and pay rates available depending on experience

To find out more, come and see us! Our new office address is;

UNIQUE EMPLOYMENT SERVICES LTD

Brook House, Edmonds Close, Denington Industrial Estate, Wellingborough NN8 2QY

Or give us a call on our 24 hour line: 07703 825 511
EMAIL: wellingborough@unique-employment.co.uk
WEBSITE: www.unique-employment.co.uk

Get in touch today and join our team!
Please quote HP001 when you call

©LW

let jobs find you upload your CV
northampton-news-hp.co.uk/jobs

Construction Vacancies

WILLIAM DAVIS

Require Experienced Bricklaying Gangs

For our site at Wellingborough
Must have current CSCS card
Directly employed, excellent working conditions and rates of pay

Please contact
Idris on 07710 998513

©LW

let jobs find you upload your CV
northampton-news-hp.co.uk/jobs

let employers find you
upload your CV
northampton-news-hp.co.uk/jobs

REDBORNE UPPER SCHOOL

Everyone Matters

ALL SAINTS

Redborne Upper School

SCHOOL DIRECT INITIAL TEACHER TRAINING (ITT)

This exciting school based programme of Initial Teacher Training is available from September, 2015. Places are available to new trainees at our Lead School of Redborne Upper as well as our partner schools across Central Bedfordshire including Stratton Upper, All Saints Academy, Cedars Upper, Harlington Upper and Vandyke Upper. Training places are available in the following subjects:

- English
- Mathematics
- Physics
- Chemistry
- Biology
- Modern Languages
- Computer Science
- Key Stage 2 / 3 Mathematics and English

Candidates will need to pay a course fee of £9,000 but may be eligible for bursaries and loans, details available on the DfE website.

Successful trainees will be awarded Qualified Teacher Status (QTS) and a PGCE from our training provider, which is the University of Bedfordshire. We welcome applicants who have UK residency, GCSE Mathematics and English (or equivalent) at Grade C or above, and a degree - preferably First Class, Upper Second or Lower Second - in the subject in which the candidate wishes to train to teach, or a closely-related subject.

Further details for any of the above training places can be found on the Redborne Upper School website (www.redborne.com) as well as the websites of our partner schools. Applications must be made online at the following address and applicants must select Redborne Upper School and Community College (1R7) as the training provider
http://www.ucas.com/apply/teacher-training

All offers of a place are "conditional" until Disclosure and Barring checks have been successfully completed; qualification checks and satisfactory references have been received and the professional skills tests passed. Our partnership is committed to safeguarding and promoting the welfare of children and young people and expects all staff and volunteers to share this commitment.

©LW

Must be booked before 1pm 17/06/2015 & will appear in print 18/06/2015.

TELL HIM WHY HE IS SPECIAL TO YOU

northampton-news-hp.co.uk/**bookonline**

classified marketPLACE

in print, online and mobile • northampton-news-hp.co.uk/bookonline • 08444 068 672

How to advertise in marketPLACE

Online - northampton-news-hp.co.uk
Call -08444 068 672
Monday - Friday: 8.30am - 6pm
In person -
4 Waterside Way, The Lakes, Northampton, NN4 7XD
Mon to Fri, 9am to 5.30pm

For the Family
Mind, Body & Soul
Wedding Directory
Animals
Pets, Equestrian, Agriculture
Home
Service Directory
Garden
Sports & Hobbies
Holidays
Business
Learn to Earn
Public Notices
Personal
Motors
On the Road

in print, online and mobile

Classified Marketplace and Family Announcements Customer Services can be contacted on 03448 475026

Funeral Directors

The co-operative funeralcare

We are available, 24 hours a day, 7 days a week.

- Pre-paid Funeral Plans - Memorial Masonry

Kingsthorpe 77 Harborough Road, NN2 7SL
01604 714 077

Northampton The Poplars, Barrack Road, NN1 3RL
01604 636 297

Northampton 22 Stockley Street, NN1 5EY
01604 635 265

Rushden 155 High Street, NN10 0PA
01933 312 030

Wellingborough 3 Farm Road, NN8 4UF
01933 403 976

www.co-operativefuneralcare.co.uk

We'll help you find the right words

Our friendly advisors are on hand to help you carefully select the right words in memory of your loved one.

Family Announcements

Visit **family-announcements.co.uk** to read a decade of tributes in memoriam.

For the Family

northampton-news-hp.co.uk
Private: 08444 068 672
Trade: 01604 614610

Baby & Children's Clothes

northampton-news-hp.co.uk/**bookonline**

Baby & Nursery Equipment

TRAVEL COT Mothercare Primary Travel Cot, BRAND NEW — in up—opened box £20.00 01604 456978

Baby & Nursery Equipment

BABYS High Chair as new. £15 01604 844641

Prams & Pushchairs

FREE PHOTO ADS when booked online

seeing is believing

classified market PLACE

northampton-news-hp.co.uk

CHILDS PUSHCHAIR, HARDLY USED, grey colour. £15.00 01604 456978

Bicycles & Accessories

GIRLS BIKE FOR SALE

AGE 7+ AND HELMET
EXCELLENT CONDITION

£15

01234 309831

GIRLS MOUNTAIN BIKE 24" wheels, metallic pink, Shimano 10 speed gears, adjustable saddle & handlebar. Suit ages 8 years+. £25 07801 706728

Clothes for Her

SCHOOL BLAZER BHS girl's black blazer fully lined, good quality, washable, size 35"/89cms chest, age 12—14, as new, never worn £7 07801 706728

Legal Services

Inheritance

Local, affordable, fixed fee legal services.
Arrange a free no obligation home visit to discuss:-

- Making your Will
- Arranging a Lasting Power of Attorney
- Estate & Inheritance Tax planning
- Care Fees Planning
- Probate

www.inheritancewills.co.uk
For more information, or to arrange your daytime or evening home visit, please call 01536 606076.
Kettering Office: 21A Market Street, Kettering, NN16 0AH

Welcome to peace of mind... ©LW

Mobility

MORE THAN Mobility
Specialist Suppliers of Mobility Products

- SALE IN STORE NOW!
- £50 OFF when you spend over £250!
- Mobility Scooters, Rise & Recline Chairs, Wheelchairs, Stairlifts & Bathing plus more!

Call us now on **01604 407702** or visit us at Weston Favell Shopping Centre, Northampton NN3 8JZ ©LW

From **£11.99** TO LIST ANY ITEM OVER £100

northampton-news-hp.co.uk

Mobility

OFFERS

MOBILITY SCOOTER
4 wheels, goes 20 miles without recharging.
Travels 8mph.
Has only been used twice.
So condition is as new.
£595 ovno
Bedford
01234 346701

Mobility

OFFERS

ACRON STAIR-LIFT
Very good condition, cost £3000 3 years ago.
Could deliver.
£400
01234 764640

BOOK ONLINE

Mind, Body & Soul

northampton-news-hp.co.uk
Private: 08444 068 672
Trade: 01604 614610

Complementary Therapy

Want To Talk?
Anxiety, School bullying Sadness, Lonely, Troubled, Bullied? I've Been There.
Non-Professional Counselor, Just Big Experience Of Life.
No Charges, Just Happy To Help If I Can.
I'll Just Listen, Or Comment If You Wish.
Mark
01234 378246

FROM **£11.99** TO SELL ANY ITEM OVER £100

classified market PLACE

SELL your Sofa

northampton-news-hp.co.uk

classified market PLACE

Must be booked before 1pm 17/06/2015 & will appear in print 18/06/2015.

TELL HIM WHY HE IS SPECIAL TO YOU

northampton-news-hp.co.uk/**bookonline**

Pets

northampton-news-hp.co.uk
Private: 08444 068 672
Trade: 01604 614610

Birds

CHICKEN coup with run coup and run for 3 hens or 4 bantams new timber roof with external nest box for eggs treated so no RMs only £40 ono £40 07765 270429

Dogs

MINIATURE WIRE HAIRED DASCHUNDS

Dogs £650 and bitches £800.
KC reg.
Excellent pedigree. Home reared.

£800

07939 716312

Dogs

LABRADOR BITCH

Cream, 2 years old. Looking for a super new home. If this is you, please contact me on the number below.

£350

07733 066719

FREE in print, online and mobile LISTINGS

Pets & Animals

ALPHAPETS DOG TRAINING

Puppy & Dog Training
1:2:1 training at the centre
Dog socialisation classes
Facebook: alphapetsjackie
Prices From

£7

01234 304094 or 07766 888044

FREE LISTINGS
FREE TO ADVERTISE ANY ITEM BELOW £100
northampton-news-hp.co.uk
08444 068 672
classified market PLACE

Equestrian

northampton-news-hp.co.uk
Private: 08444 068 672
Trade: 01604 614610

Horses, Ponies & Riding

OFFERS

COMPETENT RIDER LOOKING FOR WEEKEND HACKING

Competent, reliable rider (approx. 10st) looking for weekend hacking in exchange for mucking out, tack cleaning, general help. Small financial contribution possible. Minimum 15hh, no bolters, rearers etc. Reference from previous owners available. Bedfordshire villages & surrounding area. Tel: 01234 326823

Bedford, Bedfordshire
01234 326823

Make a Speedy Sale

Make a Speedy Sale with ZERO COMMISSION
classified marketPLACE

Pets & Animals

Find your pet a loving home

northampton-news-hp.co.uk/bookonline

BUY A PHOTOGRAPH FROM YOUR LOCAL NEWSPAPER...
Visit our website and click 'Buy a Photo' at the top of the homepage

Home

northampton-news-hp.co.uk
Private: 08444 068 672
Trade: 01604 614610

Aerials & Digital Receivers

TV Aerial Service
FREE Call Out, FREE Quotation
- Discount TV Aerials
- Aerial & Satellite Repairs
- Aerial & Satellite Points
- Television Wall Mounting

Freeview | Sky HD | freesat | Freeview HD
SAME Day Service!
CALL LOCAL 01604 269 904
CALL MOBILE 07551 125 850
www.tv-aerials.co.uk

Articles Wanted

Wanted
Mobility Scooter
Must Be In Working Order
Tel: 07775836646

WANTED Fishing Tackle, Single Items or Job Lots. Top Prices Paid For Quality Tackle. Buyer Will Collect. Call 07504 951878

Carpets & Rugs

CarpetLine
Mobile Showroom
Established 1993
FREE underlay, gripper and bars.
Lowest prices guarantee, with exceptional service.
7 DAYS 9AM - 9PM
Expert Fitting
FREE Estimates
01604 708000
01933 402040
www.carpetline.co.uk

Beds, Bedding, Bedrooms

DOUBLE BED
Brand New, Still Wrapped
Never Opened, Complete Mattress and Base, Good Quality, £99
07851 511595
Can Deliver!

SINGLE BED brown solid wood frame with slatted wooden base & fittings. Size 3' x 6' 3". Ideal for child's room or guest bedroom. Good condition. Flat packed in 5 sections for collection. £30 07801 706728

Dining Furniture

TABLE Oval, 57''L x 37'' W, with 4 country chairs. Painted in mustard yellow. Can deliver. £95 01604 758743

DIY & Tools

WEEKEND MINI DIGGER HIRE

Get that project finished with one of our Takeuchi diggers. Easy to operate. price below excludes delivery and is plus VAT

£159.99

01234 851300 or 07931 915687

FREE TO LIST ANY ITEM BELOW £100 ONLINE

DIY & Tools

CLARKES 3 HP 14.5 CFM AIR COMPRESSOR

With 100lt tank. As new and unused. Listed price £335.

£240 ono

01582 736209

Flooring & Floor Tiles

CARPET & FLOOR TILES
20 Brown Heuga (500 x 500mm) new/near new carpet tiles @ £3 each
47 Marley peel & stick (300 x 300) vinyl floor tiles (still boxed) £25
Approx 12 meters 3mm foam underlay - £10 (Flitwick)
Tel - 01525714487

Home Appliances

OFFERS

RANGE MASTER COOKER
GAS DOUBLE OVEN, BLACK 5 RINGS PLUS HOT PLATE GOOD CONDITION (2nd hand)
£150
07798 896234

GAS COOKER Neworld, high level grill, as new, fitted with gas pipe, must be seen, can deliver £100 01604 408041

WASHING MACHINE Busch, 6K, 1200 spin, as new, can deliver £95 01604 408041

Household Miscellaneous

LOGS FOR SALE

£40 per jungle bag,
Large folding metal dog cage - £20
Concrete sink - £40
Brand new Grass Strimmer - £20
Trampoline - £50
Electric cooker -

£45

07908 148924

OFFERS

TIGER SELF STORAGE UNITS
Safe, secure, indoor storage units in Kempston. Long or short term lets.
22 sq ft = £40 per month
30 sq ft = £60 per month
60 sq ft = £90 per month
100 sq ft = £120 per month
150 sq ft = £150 per month
Kempston
01234 851300
or 07931 915687

REPRODUCTION DESK

Family desk used daily , needs fixing and a bit of loving care hence the price!

£50.00

07926 259140

Browse 1000's of local ads online
northampton-news-hp.co.uk/classifieds

INTRODUCING FREE PHOTO ADS
when booked online only

LAPTOP RED

Red unbranded, 500gb Hard Drive, 4gb Ram, Wifi enabled, windows 8 operating system, excellent condition.

£250 ono

07763688866

Booked in a few clicks
1 day in-print, 14 days online
northampton-news-hp.co.uk/bookonline

TELL HIM WHY HE IS SPECIAL TO YOU
Must be booked before 1pm 17/06/2015 & will appear in print 18/06/2015.
northampton-news-hp.co.uk/bookonline

Kitchen Electrical Appliances

NEFF SINGLE EYE-LEVEL OVEN

Slide under door, for easy clean. Still packaged from NEW. (Rushden)

£350 ono

01933 410918

PRIMA Mini oven and grill. £20 01604 844641

Kitchen Furniture & Fitments

OFFERS

LARGE MAGNET FITTED KITCHEN

Maple wood effect VGC to include many units, integral oven, microwave, steam oven, halogen hob, extractor fan, viewing recommended.

Blunham
01767 640494

FREE LISTINGS
northampton-news-hp.co.uk

Records, Tapes, CDs & DVDs

GREEN DAY DVD AND CD LIVE CONCERT BRAND NEW DVD AND CD BOXED SET ALL THERE HITS AND MORE £10 07434 332628

Building Materials

20 USED PAVING slabs, 2x2ft, industrial type, £70 01582 527104

From **£11.99** TO LIST ANY ITEM OVER £100

northampton-news-hp.co.uk

Service Directory

Trade: 01604 614610

Home Improvements

Thinking of having a
NEW BATHROOM/ KITCHEN
but need it fitted?
Look no further, ring Mick on
01327 352635
also floor & wall tiling carried out
CLW

QUALIFIED MULTI-TRADER
Painting and Decorating, Plumbing, Tiling, Fencing & Landscaping
Plus Pre Season Pruning
07794 435775

FROM **£11.99**
TO SELL ANY ITEM OVER £100
northampton-news-hp.co.uk
08444 068 672

Man & Van

CHEAP MAN & VAN
PROFESSIONAL REMOVALS
★ House Removal ★ Deliveries
★ Self-Drive Van Hire
Large Luton & Transit vans
Call for a cheap, no obligation quote
07958 222738
01604 754557
Fully Insured
www.northamptontransport.co.uk
info@northamptontransport.co.uk
CLW

Removals & Storage

A man with a van
Bob's your man!
All aspects & more!
01604 510777
07860 151556

Sam's Removals Northampton
Local or National
Single items to full house moves
Very reliable
07843 632346
01604 464747
Est. 2004
CLW

MAN & VAN No distance too short or too long. Small Ad = Small Prices. Please Call Simon on 07988 372259 or 01604 857650

Garden

northampton-news-hp.co.uk
Private: 08444 068 672
Trade: 01604 614610

Garden & Outdoor Services

ALL GARDEN
Clearance, block paving, tidy up, turfing, fencing, patios, hedges, trees & lawns cut.
Rubbish removed
K.F Peters
01604 582655
07917 878241

Lawnmowers

MTD RIDE ON MOWER

Very Good Condition.

Carefully used, all original paperwork.

£395 ono

01234 838170

LAWNMOWER 148cc Briggs & Stratton. Needs servicing. No longer required by owner. £10 01604 407739

Lounge & Conservatory Furniture

INTRODUCING
FREE PHOTO ADS
when booked online
1 day in-print, 14 days online

classified market PLACE

northampton-news-hp.co.uk/**bookonline**

Carpentry & Joinery

RJP CARPENTRY
Doors a speciality
- Decking
- Skirtings
- Architraves
- Bespoke made wardrobes

Doors and locks fitted and eased. For all your carpentry needs. 25 years experience
Qualified carpenter + joiner. CRB Checked
01908 616117
07816 255701
Recommended on Which
References on request
CLW
www.rjpcarpentry.co.uk
£2 million public liability insurance

Computer Service, Repair/Upgrade

A COMPUTER PROBLEM?
✔ PC & MAC Repairs ✔ Upgrades
✔ Installations ✔ Broadband
✔ Wireless Networking
Fixed Onsite
Microsoft Certified Engineers
Immediate Callout
07984 795327

Computer Service, Repair/Upgrade

Aptec IT Solutions
All types of Computer Repairs undertaken!
Fixed fee £40.00 to repair machine.
(Parts & Software not included in price)
No call out charge
Microsoft certified
Call 01604 211252
07538 787030
www.aptecitsolutions.co.uk

FROM **£11.99**
TO SELL ANY ITEM OVER £100
classified market PLACE

House Clearance

ASHLEY ALEXANDER HOUSE CLEARANCE SPECIALISTS
HOUSE HOLD RECYCLING
07480250553
07476110190
ashleyalexanderclearance.co.uk

JUNKOUT
Call Rachel & Julian for House, Garage, Cellar and Rubbish Clearance
on
01604 622497
Registered Waste Carrier

Garden Tools & Equipment

GARDENING
Used Hydrolett 1" flat hose on 9" with carring handle with rewind knob £15
6x6" tomato plant holder surrounded by water reservoir, for use with grow bags £5 each
2 Propergation travs 20"x16" with overall depth of 91/2 "20 each
01525 714487

GARDENING
Terracotta plants potts
6x10 Diam @ £3.50 each
6x12 Diam @ £4.00 each
3x16 Diam @ £5.00 each
or for all 15 for £50
5x15 diam heavy duty black plastic pots @ £5 each
Red sankey planter with saucer 16" diam x 9" deep £18
01525714487

Ponds & Garden Ornaments

GARDENING AND OUTDOOR SERVICES

Hedge Trimming, Grass Cutting, untidy sites, garden ponds. No job too big or small! Call/e-mail for your free quotation! Regular garden maintenance on monthly basis from :

£40

07943 178024

THREE PIECE SOFA

Excellent condition, Dark Green three piece (three, two and one seater) sofa on sale

£250 ono

07909 828750

THREE PIECE LEATHER SUITE

2 seater 3 seater and arm chair

£100

01234 262236

Curtains & Blinds

wintons THE BLINDS COMPANY
BLINDS SUPPLIED & FITTED WITHIN 5 DAYS
SALE NOW ON
Free Measuring
Free Quotation
Free Fitting
T & C's apply
3 vertical Blinds from **£99**
Lines Open 7 Days 9am - 9pm
0800 0320646
www.wintonsblinds.co.uk

Free to book online
classified marketPLACE

Greenhouses

GLASS SUITABLE FOR SHED/GREENHOUSE
10 pces 18" x 24" @ £4 each
2 pces 22" x 24" @ £4.50 each
Suitable for fridge
2 pces 19" x 8" @£4.50 each
1 pce 161/2 " x 7 3/4" @ £3
Tel - 01525 714487

Lounge & Conservatory Furniture

FREE LISTINGS
classified market PLACE

Leather

OFFERS

LEATHER
Recliners 3 seaters X4 brown look as new anytime
07533 640834

TWO SEATER SETTEE Which converts to sofa bed. Green in colour. Very good condition. Hardly used. £65 01582 529340

Text your Father's Day Message *in three simple steps!*

1. *Start your text with* ***NHP*** *followed by a space and the recipients* ***FULL NAME***
2. *Enter your message comprising of no more than 20 words.*
3. *Send your text to* ***84915*** *(Message charged at £1.50 plus your standard message rate)*

Your Father's Day message will appear in the Northants Herald & Post and online on Thursday 18th June.

All messages charged at £1.50 per text plus your standard message rate & are subject to approval. Must be booked before 1pm 17/06/2015 & will appear in print 18/06/2015.

TELL HIM WHY HE IS SPECIAL TO YOU

northampton-news-hp.co.uk/**bookonline**

Must be booked before 1pm 17/06/2015 & will appear in print 18/06/2015.

Sheds

Large Range of Sheds at Discount Prices

8x6 Apex Roof from £339

10x8 Apex Roof Full Tongue & groove £649

Prices Include VAT

We manufacture our own sheds offering excellent value and alterations if needed

Massive Savings

✔ FREE DELIVERY
✔ FREE ERECTION
✔ FREE TREATMENT

for more information or a free brochure
Phone Our Hotline:
01704 571215
sales@telesheds.co.uk
or visit
www.telesheds.co.uk

TeleSheds ©LW

It's FREE TO SELL ITEMS UNDER £100*
*when booked online
classified market PLACE

Property Wanted

WE BUY PROPERTIES FAST

- ✓ We CAN buy your property TODAY
- ✓ Up to 100% of Value
- ✓ Guaranteed Offer within 24 Hours
- ✓ Fast - Cash Buyers
- ✓ Any Property
- ✓ All Circumstances
- ✓ Local - Friendly Buyers
- ✓ STOP Repossessions
- ✓ No Fees / No Stress
- ✓ No Obligation Offer

SMART

PLEASE CALL MARY TODAY IN CONFIDENCE
FREEPHONE - 0800 612 8932
Mobile - 07949 410 450
Email - info@uk-property-purchase.com
©LW

Holidays

Trade: 01604 614610

Holidays in the UK

2 & 3 Bedroom Holiday Chalets
Hemsby, Scratby, near Great Yarmouth
Family Site, Close to Beach.
For details and availability: 01767 260293

Sports & Hobbies

northampton-news-hp.co.uk
Private: 08444 068 672
Trade: 01604 614610

Antiques & Collectables

COLLECTIBLES
Large collection of stone age flint Palaeolithic scrapers, arrowheads and spearheads - £25ono
Large sterling silver ring - £20ono
Votive stone axe head found at Clophill church - £10ono
Antique round watches
pentegram board - £10ono
Tel - 07513 585044

WANTED
CASH PAID
Collections stamps, coins, silver, postcards, jewellery, war medals and train sets.
Tel: 01234 357695 or 07549 699644

WANTED
FOOTBALL PROGRAMMES
Cash paid for any pre 1970. Large collections (300 +) after 1970 also considered.
Tel: 020 85607816

ARSENALVLIVERPOOL 1950 FACUP ORIGINAL 1950 FACUP FINAL FOOTBALL PROGRAMME £59,ORIGINAL 1952 FACUP FINAL ARSENAL V NEWCASTLE UNITED FOOTBALL PROGRAMME £59,1953 FACUP FINAL BLACKPOOLVBOLTON PROGRAMME £39,1954 £20,1955 £20,1956 £20,1957 £20,1958 £20, 1959 £20,1960 £15,1961 £20 MORE FROM £5 07434 451336

LUTON TOWN VNOTTS FOREST 1959 ORIGINAL FACUP FINAL PROGRAMME £20,TICKET £20,SONG SHEET £15,SEMI—FINAL LUTON VNORWICH PROG £15, REPLAY £15,ROUNDS £15,59 CUP FINAL NEWSPAPER £10, ANY LUTON PROGRAMME YOU WANT ANY MATCH ANY YEAR FROM £5 07434 332628

LUTON TOWNVCHELSEA 1994 FACUP SEMI—FINAL PROGRAMME £7 ,TICKET £7,1988 LEAGUE CUP FINAL LUTON VARSENAL £8,SEMI—FINALS £6,1989 LEAGUE CUP FINAL LUTON VNOTTS FR £8,SEMI—FINALS £6,ANY FOOTBALL PRGRAMME YOU WANT ALL TEAMS FROM £5 07434 451336

ENGLAND VWEST GERMANY 1966 WORLD CUP FINAL PROGRAMME £99,1966 WORLD CUP TOURNAMENT PROG £35,1970 WORLD CUP PROG £25,1982 WORLD CUP PROG £20,EUROS 1968 ENGLAND SEMI—FINAL PROGRAMME £20 07434 451336

Antiques & Collectables

MAN U V BENFICA 1968 EUROPEAN CUP FINAL PROGRAMME £25,SEMI—FINAL VREAL MADRID £10,1999 CHAMPIONS LEAGUE FINAL MAN UVB.MUNICH PROGRAMME £49 07434 451336

Golf Equipment

STANLEY RODGERS GOLF
Woods 1,2,3,4,5
Irons 6,7,8,9 P, S
Putter x2
*Stanley Rogers- free Golf set + bag - £50
Osprey women's getaway bag - £30
Radley business Document Bag - £40
01234 772671

Hobbies

I BUY
- Records, CD's, Sheet Music -
- Audio Books, Cine Films -
Quality Men's Shoes / Overcoats
- Vintage HI-FI, Electronics & CB's - working or not -
01604 411949
07563 898426

Shooting & Fishing

Fishing Tackle Wanted
Single items or job lots. Top prices paid for quality tackle.
Call Rob on
07504 951878

Sports Equipment

INLINE SKATES StreetBlades in—line boot roller skates with padded liners, easy clip buckles & rear brake block. Black/red trim, size 4—5. £5 07801 706728

in print, online and mobile
classified market PLACE

Property

northampton-news-hp.co.uk
Private: 08444 068 672
Trade: 01604 614610

Accommodation To Let

ABINGTON
Newly refurbished double room, furnished, high speed WiFi, cooking and washing facilities available.
Employed only.
£90 pw
EPC Rating: N/A
07860 645341

looking to let?
we have hundreds of properties in your area

Property For Sale

DISCOVER THE EXCELLENT WAY TO SELL YOUR HOME
JACKSON GRUNDY ESTATE AGENTS
753044
www.jackson-grundy.com

Choose us. Because there's only one word you want to hear.
SOLD
YOUR MOVE
Hobin Roberts
www.your-move.co.uk
Talk to the agent you can trust

for local homes look no further
northampton-news-hp.co.uk/property

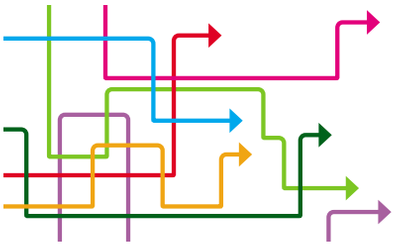

Browse 1000's of local ads online
northampton-news-hp.co.uk/classifieds

Advertising at the click of a mouse
From making that special announcement to selling your motor, it's never been easier to book a tailor made advert online. Simply visit northampton-news-hp.co.uk/bookonline, follow the simple steps below and advertise from the comfort of your own home - with a few simple clicks of the mouse!

STEP 1 Choose your publication
STEP 2 Classify your advert
STEP 3 Select/design and package
STEP 4 Input your details
STEP 5 Preview your advert and pay online First time visitors will need to register their details

classified marketPLACE

TELL HIM WHY HE IS SPECIAL TO YOU

FREE FATHER'S DAY MESSAGES

northampton-news-hp.co.uk/bookonline

Must be booked before 1pm 17/06/2015 & will appear in print 18/06/2015.

Public Notices

Trade: 01604 614610

Local Authority Notices

NORTHAMPTONSHIRE COUNTY COUNCIL
ROAD TRAFFIC REGULATION ACT 1984 - SECTION 14
THE NORTHAMPTONSHIRE COUNTY COUNCIL
(FOREST ROAD, HARTWELL)
(TEMPORARY PROHIBITION OF THROUGH TRAFFIC) ORDER 2015

NOTICE IS HEREBY GIVEN that Northamptonshire County Council have made an Order the effect of which is to prohibit traffic from proceeding along the length of Forest Road, Hartwell as set out below.

LENGTH OF ROAD TO WHICH RESTRICTION APPLIES: The length Forest Road, Hartwell from junction of Wood Lane to junction with Hartwell Road.

REASONS FOR RESTRICTION: The restriction is required for carriageway patching.

PERIOD OF CLOSURE: The proposed Order will come into effect on 1st June 2015 and will continue in force for a period of eighteen months. An application may be made for the approval of the Secretary of State for Transport for the Order to be extended if this proves necessary. However, the restriction specified will have effect only at such times and to such an extent as is indicated by the display of signs prescribed by the Traffic Signs Regulations and General Directions 2002.

EXPECTED DURATION: It is expected that the road will be restricted for 3 days from 09.15 to 15.30.

ALTERNATIVE ROUTES: Use Hartwell Road, Wootton Road, Quinton Road, Berry Lane, Grange Park Access Road, A45 London Road, Northampton Road, London Road, High Street, Hartwell Road, Ashton Road and Forest Road.

Dated this 28th day of May 2015

QUENTIN BAKER
Director of LGSS Law

JCM/T15/164

If you require any further information please contact Gary Thorp on 01604-364359.

©LW

NORTHAMPTONSHIRE COUNTY COUNCIL
ROAD TRAFFIC REGULATION ACT 1984 - SECTION 14
THE NORTHAMPTONSHIRE COUNTY COUNCIL
(DELAPRE CRESCENT ROAD, NORTHAMPTON)
(TEMPORARY PROHIBITION OF THROUGH TRAFFIC) ORDER 2015

NOTICE IS HEREBY GIVEN that Northamptonshire County Council intend, not less than seven days from the date of this Notice, to make an Order the effect of which will be to prohibit traffic from proceeding along the length of Delapre Crescent Road, Northampton as set out below.

LENGTH OF ROAD TO WHICH RESTRICTION APPLIES: The length of Delapre Crescent Road, Northampton from junction of Towcester Road to junction of London Road.

REASONS FOR RESTRICTION: The restriction is required for carriageway patching.

PERIOD OF CLOSURE: The proposed Order will come into effect on 15th June 2015 and will continue in force for a period of eighteen months. An application may be made for the approval of the Secretary of State for Transport for the Order to be extended if this proves necessary. However, the restriction specified will have effect only at such times and to such an extent as is indicated by the display of signs prescribed by the Traffic Signs Regulations and General Directions 2002.

EXPECTED DURATION: It is expected that the road will be restricted for 3 days.

ALTERNATIVE ROUTES: Use Towcester Road, St Leonards Road and London Road.

Dated this 28th day of May 2015

QUENTIN BAKER
Director of LGSS Law

JCM/T15/177

If you require any further information please contact Gary Thorp on 01604-364359.

©LW

FREE TO LIST ANY ITEM BELOW £100*
*when booked online
classified marketPLACE

NORTHAMPTONSHIRE COUNTY COUNCIL
ROAD TRAFFIC REGULATION ACT 1984 - SECTION 14
THE NORTHAMPTONSHIRE COUNTY COUNCIL
(NORTHAMPTON ROAD, RUSHDEN)
(TEMPORARY PROHIBITION OF RIGHT TURN) ORDER 2015

NOTICE IS HEREBY GIVEN that Northamptonshire County Council have made an Order the effect of which is to prohibit traffic turning right along the length of Northampton Road, Rushden as set out below.

LENGTH OF ROAD TO WHICH RESTRICTION APPLIES: The length of Northampton Road, Rushden from Northampton Road into or out of Recycling Centre.

REASONS FOR RESTRICTION: The restriction is required for safety of road users and to allow the continual flow of traffic.

PERIOD OF CLOSURE: The proposed Order will come into effect on 1st June 2015 and will continue in force for a period of eighteen months. An application may be made for the approval of the Secretary of State for Transport for the Order to be extended if this proves necessary. However, the restriction specified will have effect only at such times and to such an extent as is indicated by the display of signs prescribed by the Traffic Signs Regulations and General Directions 2002.

EXPECTED DURATION: It is expected that the road will be restricted for 18 months.

ALTERNATIVE ROUTES: Use A5001/Safeway Roundabout into recycling centre or A5001/Northampton Road Roundabout.

Dated this 28th day of May 2015

QUENTIN BAKER
Director of LGSS Law

JCM/T15/162

If you require any further information please contact Gary Thorp on 01604-364359.

©LW

NORTHAMPTONSHIRE COUNTY COUNCIL
ROAD TRAFFIC REGULATION ACT 1984 - SECTION 14
THE NORTHAMPTONSHIRE COUNTY COUNCIL
(BOARDSTREET, IRTHLINGBOROUGH)
(TEMPORARY PROHIBITION OF THROUGH TRAFFIC) ORDER 2015

NOTICE IS HEREBY GIVEN that Northamptonshire County Council intend, not less than seven days from the date of this Notice, to make an Order the effect of which will be to prohibit traffic from proceeding along the length of Board Street, Irthlingborough as set out below.

LENGTH OF ROAD TO WHICH RESTRICTION APPLIES: The length of Board Street, Irthlingborough from High Street to College Street.

REASONS FOR RESTRICTION: The restriction is required for safety during repairs to leaky service.

PERIOD OF CLOSURE: The proposed Order will come into effect on 17th June 2015 and will continue in force for a period of eighteen months. An application may be made for the approval of the Secretary of State for Transport for the Order to be extended if this proves necessary. However, the restriction specified will have effect only at such times and to such an extent as is indicated by the display of signs prescribed by the Traffic Signs Regulations and General Directions 2002.

EXPECTED DURATION: It is expected that the road will be restricted until 19th June.

ALTERNATIVE ROUTES: Use College Street, Finedon Road and High Street.

Dated this 28th day of May 2015

QUENTIN BAKER
Director of LGSS Law

JCM/T15/178

If you require any further information please contact Gary Thorp on 01604-364359.

©LW

Planning Notices

NORTHAMPTON BOROUGH COUNCIL
TOWN AND COUNTRY PLANNING (DEVELOPMENT MANAGEMENT PROCEDURE) (ENGLAND) ORDER 2015
NOTICE UNDER ARTICLE 13
PLANNING (LISTED BUILDINGS AND CONSERVATION AREAS) ACT 1990

APPLICATIONS FOR PLANNING PERMISSION

N/2015/035	**51 Park Avenue South** Replacement windows to front of dwelling with wooden frames double glazed units and top hung with leaded strips. Within Abington Park Conservation Area.
N/2015/043	**Towcester Road Cemetery Towcester Road** Laying of hard surface and creation of seating areas with associated landscaping to form memorial garden. Impacts on the setting of a Listed Building.
N/2015/0508	**Lock up Garages Spring Gardens** Conversion and alterations of garage block to provide 2no. Three bedroom semi- detached dwellings. Within St Giles Conservation Area.

Members of the public may inspect copies of any application, plans and any other documentation submitted by visiting the Council Offices, One Stop Shop, The Guildhall, St Giles Square, Northampton, NN1 1DE during all reasonable office hours. Alternatively the plans can be viewed via the Council's website (www.northampton.gov.uk) using the Search for Planning Applications page. This will also tell you the current status of the application together with other useful information. Anyone who wishes to make representations about any applications should write to the Planning Division, Guildhall, St Giles Square, Northampton NN1 1DE or email planning@northampton.gov.uk by: 18/06/2015

S P Boyes, Director – Regeneration, Enterprise & Planning
Northampton Borough Council

©LW

Local Authority Notices

TOWN AND COUNTRY PLANNING ACT 1990
PUBLIC INQUIRY
At Northampton Saints Rugby Ground, Franklin's Gardens, Weedon Road, Nottingham, NN5 5BG
On 16 June 2015 at 10:00 (for 8 days)
And At the Park Inn, Silver Street, Northampton, NN1 2TA
On 29 & 30 July 2015 at 10.00
REASON FOR INQUIRY

Appeal by Homes and Communities Agency relating to the application to Northampton Borough Council (ref: N/2013/0338) for:

Outline planning application for the development of a sustainable urban extension to include up to 1,000 dwellings (Class C3); local centre up to 1,320 sqm net floor space of retail, professional and financial services, restaurant/cafes (Classes A1, A2 and A3); up to 375 sqm net public house (Class A4); 2.09ha of land for a two form entry primary school (Class D1); up to 750 sqm of community uses which may include a medical centre, pharmacy and community centre (Class D1). Infrastructure improvements including a pumping station, green infrastructure and highway access from Landimore Road and Newport Pagnell Road
At Land to the East of Hardingstone, North of Newport Pagnell Road, Northampton, NN4 7BW

An Inspector instructed by the Secretary of State will attend at the place, date and time shown above to hold a local inquiry.

Members of the public may attend the inquiry and, at the Inspector's discretion, express their views. If you, or anyone you know has a disability and is concerned about facilities at the inquiry venue, you should contact the council to confirm that suitable provisions are in place on 01604 837692 or email planning@northampton.gov.uk Documents relating to the appeal can be viewed at the Council's offices by prior arrangement or on the Council's website (www.northampton.gov.uk) using the Search for Planning Applications page.

Planning Inspectorate Reference: APP/V2825/W/14/2228866
Contact point at the Planning Inspectorate:
Helen Skinner, 3/26 Hawk Wing, Temple Quay House, 2 The Square, Temple Quay, Bristol, BS1 6PN
Tel: 0303 444 0303 444 5070
Where applicable, you can use the internet to submit documents, to see information and to check the progress of cases through the Planning Portal. The address of our search page is - www.planningportal.gov.uk/planning/appeals/online/search

©LW

ZERO COMMISSION
classified marketPLACE
ZERO COMMISSION

Licensing Notices

Goods Vehicle Operator's Licence

HITECH GRANDPRIX LIMITED trading as of Nexen Group Estate, Riverside Road, Lowestoft, NR33 0TU is applying for a licence to use Unit 11, Buckingham Road, Silverstone, NN12 8TJ as an operating centre for 3 goods vehicles and 3 trailers.

Owners or occupiers of land (including buildings) near the operating centre(s) who believe that their use or enjoyment of that land would be affected, should make written representations to the Traffic Commissioner at Hillcrest House, 386 Harehills Lane, Leeds, LS9 6NF, stating their reasons, within 21 days of this notice. Representors must at the same time send a copy of their representations to the applicant at the address given at the top of this notice. A Guide to Making Representations is available from the Traffic Commissioner's office.

©LW

Personals

All adverts must be pre-booked using a credit card. Advertisers in this classification must provide a verified name and address. we reserve the right to refuse advertisements and undertake to forward information to the relevant authorities upon request.

Trade: 01604 614610

Personal/Private

NEW MOM
NATALIA
BEDFORD
07704952025
WEBSITE AVAILABLE

N'PTON New Jackie 07943 2440987

Personal Escorts

WELLINGBOROUGH Victoria's Sauna & Massage Services 01933 271964

INDEPENDENT ESCORTS to visit U. 07941 948269

Personal Chat Lines

Personal Escorts

JASMINE THAI
Relaxing Massage and escort
Northampton NN1
Open 10 till late
01604 639744
07763 757313

classified market PLACE

Personal Services/Massage

Intimate Massage
Est 2000
01234 35 00 36
07 935 310 586
Bedford's High Class Massage
Discreet and Professional
11am - 9pm
www.intimatemassage.co.uk
©LW

www.far-cotton-massage.co.uk
01604 877136
07510 173165
Open til 1am

BLONDE BEAUTIFUL BETHAN offering escort services, no withheld or texting. In Rushden 07733 166759

FREE TO LIST ANY ITEM BELOW £100 ONLINE

Making DATES

Try it.. You'll love it!

YOUR local dating service, run by the dating experts who have been established since 1990. **REAL people in YOUR area..**

Here's how to use your dating service ...

To **place** your advert call:
0844 693 6584
and follow the simple instructions

To **Place** your ad by text
Simply text **REG** followed by your first name, date of birth, area and your advert (max 155 characters) and send to **80098** **FREE** (Standard Network rates apply)

To **Reply** to members from your landline call:
0906 515 4432
calls cost £1.53 per min
Have the adverts 6-digit box no written down and do ***key-it-in promptly*** when asked. Don't forget to leave contact details for replies.

For a quicker service from your moblie call: 0906 500 5650
calls cost £1.53 per minute plus network charges
Or ***Text***.. **REPLY17** (leave a space) the six-digit box number (leave a space) and then enter your message & send to **80098**
eg: **REPLY17** 123456 ***hi get in touch...*** then send to **80098**
Successfully forwarded messages cost £1.50 per message (Max 160 characters). You must exchange 7 messages each before you can swap contact details. Messages may be moderated for yr safety and security.

Been left a message?
Pickup your replies on:
0906 515 4433
calls cost £1.53 per min
PLUS you can also listen to other members greetings on this number.

Women seeking men

REMEMBER: Calls cost £1.53 per minute plus network extras. Texts cost £1.50 per message sent.

DAWN mature blue-eyed blonde searching for that special someone to enjoy good times with plenty of TLC. Any age/looks/race. **Tel No: 0906 515 4432 Box No: 416857**

JUNE, 47, tall fun loving single mum, OHAC, spontaneous, romantic, tactile WLTM similar understanding loving man for relationship. ACA. **Tel No: 0906 515 4432 Box No: 416797**

KIND caring lady early 30s, 5ft5, slim fair hair looking for long-term relationship in Leamington Spa area. **Text only to Mailbox No: 4527227**

ANN, attractive lady looking for male companion to spice things up and put some passion back into my life. Not looking for anything too serious.**Tel No: 0906 515 4432 Box No: 417219**

SUE, 26yr old divorcee who is not ready to settle down, seeks confident outgoing man who is just looking for fun.**Tel No: 0906 515 4432 Box No: 417207**

JUDITH attractive curvy sensual black lady seeking kind genuine mature male companion for adult fun, meals in/out and passionate weekends home or away. **Tel No: 0906 515 4432 Box No: 415397**

LINDA attractive fun loving pretty 43yr old, looking to enjoy good times with well built male 40plus. **Tel No: 0906 515 4432 Box No: 417411**

SOPHIA young 40yrs, married but bored, seeks discreet adult fun, any area, all calls answered. **Tel No: 0906 500 1912 Box 413399**

CARING lovely curvy female 41 seeks genuine and caring guy. **Text only to Mailbox No: 4721992**

ADVENTUROUS sexy lady, 38yrs, married but seeks no strings fun with discreet man, any age. I'm tall, slim and dominant. Aca. **Tel No: 0906 500 1913 Box 415301**

LORRAINE 38yr old fun female, attractive, blonde, blue eyed, just looking for someone sincere to love, that cant be too much to ask can it? Likeminded males pls call. **Tel No: 0906 515 4432 Box No: 417411**

ANNE, mid 40's, cheerful busty curvy affectionate real woman! Seeks gent, any age or looks for nights at mine. **Tel No: 0906 500 1914 Box 410291**

BEVERLEY, 32, 5ft, petite, very pretty, trendy with a great figure and big personality, loves animals, children and WLTM fun male to be my soul mate. **Tel No: 0906 515 4432 Box No: 417409**

DISCREET lady, 42yrs wants to make you happy, come to me and let me do that for you. ACA. **Tel No: 0906 500 1915 Box 409901**

SLIM blonde, curvy in all the right places, seeks hilarious guy for fun dates, preferably a guy who is a bit of a hippy. **Text only to Mailbox No: 4716397**

TARA, confident lady, long legs, long hair, seeks a saucy man of any age for daytime, no strings fun. **Tel No: 0906 515 4693 Box 414701**

NICE female looking for decent genuine male for friendship to start out with. **Text only to Mailbox No: 4710874**

HAPPY, fit, 77yr old widow N/S 5ft 3in, GSOH. Loves travel, many interests. WLTM man with caravan/camper to share weekends/holidays. **Text only to Mailbox No: 4492014**

SARAH recently divorced 35yr old female ready to start living again, seeks partner in crime for lots of sensual fun times.**Tel No: 0906 515 4432 Box No: 416975**

SARAH 44 bored and lonely, OHAC, open-minded looking for similar male to make happy and enjoy adult fun times together. Any age/status. ACA.**Tel No: 0906 515 4432 Box No: 416913**

SINGLE tall blonde, 30yrs, bored of life's mundane routines looking for some discreet fun with likeminded man, any age/looks. **Tel No: 0906 515 4432 Box No: 416703**

CATHY attractive 35yr singleton, varied interests, looking for trustworthy male for companionship, maybe more.**Tel No: 0906 515 4432 Box No: 417087**

ANN, 49, petite fit female with no family ties, WLTM romantic tactile male 45-65yrs for companionship not a relationship.**Tel No: 0906 515 4432 Box No: 417063**

JULIE attractive 35yr old female with a great body, looking for no strings attached evening meets.**Tel No: 0906 515 4432 Box No: 411779**

LOOK FORWARD TO THE WEEKEND!
FIND PEOPLE NEAR YOU LOOKING FOR LOVE AND LAUGHTER

DON'T LEAVE IT TO CHANCE!

TAKE THE GUESS WORK OUT OF GETTING TOGETHER, WITH OUR NEW MATCHMAKER SERVICE.

IT JUST TAKES A FEW SIMPLE TEXT MESSAGES TO GET IN TOUCH WITH PEOPLE NEAR YOU.

TRY IT FOR YOURSELF AND START MEETING NEW PEOPLE TODAY!

TEXT NOW TO 89990

All messages received £1.50. Text STOP to 89990 to exit at any time Minimum 7 messages must be sent before contact details can be exchanged This service is not computer generated. Messages are responded to by realservice users. No meetings can be guaranteed. If arranging a meeting be sure to chose a public space and do not give personal details to people you have not met. Service provided by No Goats Ltd. Help: 0207720 7130 or email: support@jmedia.co.uk

SABINA 35, outgoing attractive brunette, fit and carefree just looking for fun times without complications, maybe more later. ACA. **Tel No: 0906 515 4432 Box No: 416511**

27YR old pretty green eyed slim single mum, easy to please in good company, WLTM mature male for friendship/more, single dad welcome. **Tel No: 0906 515 4432 Box No: 416495**

JAYNE 35, loving romantic, warm, caring auburn haired beauty seeks older kind male, 30-60yrs for loving genuine relationship. **Tel No: 0906 515 4432 Box No: 416295**

SAMANTHA very attractive slim single 31yr old sensual brunette, WLTM sincere male 40+ serious about meeting someone special for fun and more. **Tel No: 0906 515 4432 Box No: 416677**

ATTRACTIVE female, 47, 5ft 3ins, likes pets, cooking, music, walks, seeks kind, caring, genuine male for lasting relationship. **Tel No: 0906 515 4432X Box No: 416671**

GLYN tactile young at heart lady who has been on her own for far too long, seeks male in similar situation for companionship and more. **Tel No: 0906 515 4432 Box No: 416513**

YOUNG discreet 38yr old blue eyed blonde with varied interests, looking for older man for romantic nights in. Status/looks unimportant. **Tel No: 0906 515 4432 Box No: 416071**

CASEY-ANN divorced female, pretty size 10, blonde, OHAC, varied interests and lots to offer Mr Reliable, looking to find and fall in love again. ACA. **Tel No: 0906 515 4432 Box No: 415839**

WIDOW 78, N/S, house owner, seeks genuine gent of similar age for companionship. Ipswich area. **Tel No: 0906 515 4432 Box No: 414743**

VERY attractive, sensual, curvy brunette looking for no strings, no commitment fun only. Any age/status/looks. **Tel No: 0906 515 4432 Box No: 416231**

YOU don't know what you are missing! Helen 41, really pretty voluptuous confident lady, WLTM nice man for good times. Looks unimportant. **Tel No: 0906 515 4432 Box No: 416075**

HELP! Allison, bored 27yr old with far too much time on my hands looking for some pleasant distractions with likeminded man. ACA. **Tel No: 0906 515 4432 Box No: 416073**

JENNY 38, petite, blonde busty, looking for my sugar daddy, GSOH. **Tel No: 0906 515 4432 Box No: 415311**

DOREEN 40's attractive blonde, nice figure, solvent, OHAC, no ties, enjoys keeping fit, holidays away, WLTM someone to share all the good things in life with. **Tel No: 0906 515 4432 Box No: 415383**

JENNY 38yr old attractive divorced mum of one, green eyes, blonde, interesting with varied interests, WLTM genuine kind male for hopeful romance. **Tel No: 0906 515 4432 Box No: 415189**

ABI single fun outgoing young 27yrs, tall, slim, OHAC, employed looking for similar male for good times. **Tel No: 0906 515 4432 Box No: 414369**

FUN uncomplicated distraction required! Sam sensual black female looking to fill spare time and boredom with fun male for adult times. **Tel No: 0906 515 4432 Box No: 415823**

BRENDA petite slim single mum, nice looking, outgoing, just wanting an honest, sincere Mr Average with GSOH and big kind heart for friendship maybe ltr. **Tel No: 0906 515 4432 Box No: 415553**

SLIM single female, 30's, seeks male for friendship and outings. **Tel No: 0906 515 4432 Box No: 415713**

SAM 32yrs petite pretty seeking genuine good-hearted male for loving relationship. If you're out there please call and restore my faith in dating. **Tel No: 0906 515 4432 Box No: 415413**

JEN first time advertiser and a little shy, single mum looking for nice guy for chats, to go out and generally just enjoy life with, N/S preferred. **Tel No: 0906 515 4432 Box No: 414965**

ATTRACTIVE Princess, 50, likes music, good things in life, seeking Prince charming with GSOH, honest and generous to bring happiness and love. **Tel No: 0906 515 4432 Box No: 414791**

CHARLIE 22yr old young female looking for older male for fun times only, no complications or questions asked. Reliability and respect expected and assured. **Tel No: 0906 515 4432 Box No: 414947**

BEA petite 40's female, attractive, nice natured, social, many likes and interests, seeking independent male to share new interests, hobbies and lots of adult time. **Tel No: 0906 515 4432 Box No: 414943**

PLAIN Jane 38yrs true country lass looking for fun frolics down on the farm with real non pretentious happy man, there must be one out there for me! **Tel No: 0906 515 4432 Box No: 414693**

TALL lovely lady 50's, long hair, likes pina colada and getting caught in the rain, seeks genuine, loyal, homely man with GSOH and 6ft in height. **Tel No: 0906 515 4432 Box No: 414575**

LYNDA 19yr old naughty by nature female green eyes, dark hair looking for fun times with mature male who thinks he can handle a real live wire. **Tel No: 0906 515 4432 Box No: 414719**

PRETTY 34yr old paramedic, long dark hair, nice eyed, feminine, size 12, caring, looking for fun times in or out with nice guy, maybe leading to more. **Tel No: 0906 515 4432 Box No: 414715**

CAROLINE 24yr old blonde slim beautiful, active, fun European female looking for kind, cuddly loving man for romantic companionship. **Tel No: 0906 515 4432 Box No: 415565**

SHELIA attractive natural blonde curvy female looking for nice guy to share good times with and to make my life complete. Call/text me. **Tel No: 0906 515 4432 Box No: 415541**

KATHY 35yr old outgoing female looking for casual dates with fun guy who has no hang-ups or complications. **Tel No: 0906 515 4432 Box No: 415517**

LEANNE black open-minded female looking for white male for adult fun times. discretion assured/required. **Tel No: 0906 515 4432 Box No: 415511**

SOPHIE 29yr old large black lady with very large bust looking for professional or retired naughty friend with GSOH, discreet disposition and generous nature. **Tel No: 0906 515 4432 Box No: 415171**

SANDY part time nurse, loves holidays, dancing, walking, nights in/out, seeks mature male to enjoy weekend activities and adult romance. **Tel No: 0906 515 4432 Box No: 414971**

Men seeking women

REMEMBER: Calls cost £1.53 per minute plus network extras. Texts cost £1.50 per message sent.

GARY 53yr old 6dt 2ins slim male looking for going out, dining, walks, friendship, maybe more. Lets see how it goes. **Tel No: 0906 515 4432 Box No: 405061**

NICE looking solvent male, OHAC/business, lovely personality, very honest, loving, tactile, seeks ltr with attractive female. **Tel No: 0906 515 4432 Box No: 404393**

CEMENT to be! Builder seeking concrete relationship with fun loving female. Children/pets welcome, any age/race. **Tel No: 0906 515 4432 Box No: 415215**

MALE, slim build, 5' 9, looking for relationship with a lady with sense of humour, age and looks unimportant. **Text only to Mailbox No: 4715703**

STU 52, looking for a sincere women to share the long winter nights with. **Text only to Mailbox No: 4609904**

MALE, attractive, kind, loyal, gentle, no ties, looking for kind, gentle, small lady for friendship and LTR. **Text only to Mailbox No: 4711124**

MALE 54, seeks lady 45-54 for company, days out, theatre and having fun. **Tel No: 0906 515 4432 Box No: 410939**

DAVE genuine guy, 6ft, black hair, blue eyes, medium build, likes sports, gardening, music, seeks female with GSOH and genuine. **Tel No: 0906 515 4432 Box No: 388372**

FUN male, 48, seeks lady for fun, friendship, maybe more. **Tel No: 0906 515 4432 Box No: 382183**

PETER 49yrs looking for relationship with lady willing to meet asap to help me move on. Must be car owner/driver. **Tel No: 0906 515 4432 Box No: 404041**

MID 50's male, seeks attractive, black female, any age for relationship. **Tel No: 0906 515 4432 Box No: 384483**

SMART nice looking, professional male, OHAC/business, N/S, seeks female, 40-55 for love, romance and LTR. **Tel No: 0906 515 4432 Box No: 392827**

ATTRACTIVE male, own home/business, seeking LTR with lady wanting to be loved in a away she deserves. **Tel No: 0906 515 4432 Box No: 396257**

ROMANTIC fashionable, professional, attractive, solvent male, own business, reliable, tactile, loving, GSOH, lovely personality, seeks LTR with genuine female. **Tel No: 0906 515 4432 Box No: 408427**

PROFESSIONAL romantic, attractive male, fashionable, honest, loving, tactile, GSOH, seeking long term with genuine female. **Tel No: 0906 515 4432 Box No: 410239**

KIND male, caring 47, enjoys cinema, meals out, concerts, travel, seeks loving lady, 35-50 for LTR. **Tel No: 0905 670 0219 Box No: 386583**

MARK 39, 6ft 1ins, honest, reliable, seeking sexy, sensual female for discreet fun. **Tel No: 0905 670 0219 Box No: 416839**

MICK 64, employed, seeks honest female for days out, seaside, steam rallies, etc etc. **Tel No: 0905 670 0219 Box No: 392742**

LANDSCAPE builder, fit, kind, caring, seeks female for concrete relationship. **Tel No: 0905 670 0219 Box No: 410823**

ACTION man, 70 plus, open minded, GSOH, many interests, seeks like-minded lady. **Tel No: 0905 670 0219 Box No: 416739**

YOUNGER looking than my teenager in the 70's age, blue eyes, blond, would like to buy you a meal, semi retired, would you like to go to Spain with me? **Tel No: 0906 515 4432 Box No: 398537**

Follow us on twitter @datelocally

MARK 50, single dad, looking for female, 40-50 for friendship and LTR. **Tel No: 0906 515 4432 Box No: 416115**

LANDSCAPE/BUILDER wrong side of 40, fun, fit, kind, seeks black/white female for fun and friendship. **Tel No: 0906 515 4432 Box No: 416027**

MICHAEL 55, own business, time on my hands day/night, seeks petite lady for fun times, possible LTR. **Tel No: 0906 515 4432 Box No: 415933**

FUN loving easy going guy, good looking, 5ft 10ins, stocky, seeks female. **Tel No: 0906 515 4432 Box No: 415581**

GARY 55, looking for female, 45-55, likes nights out, romantic dinners etc. **Tel No: 0906 515 4432 Box No: 415557**

ATTRACTIVE tall fit guy, 50, dark hair, fun, romantic, passionate, seeks sexy lady for fun dates, laughter and good times. **Tel No: 0906 515 4432 Box No: 415387**

HUNKY builder, 50, adventurous but kind, seeks female for fun, friendship and LTR. Black/white/Asian. **Tel No: 0906 515 4432 Box No: 415357**

FIT 39yr old Ipswich male, seeks special female for mistletoe kisses and lasting relationship, OHAC. **Tel No: 0906 515 4432 Box No: 415615**

GOOD catch looking to get caught, easy going professional guy 46, OHAC, seeking lovely lady for relationship. Ipswich area. **Tel No: 0906 515 4432 Box No: 415589**

PROFESSIONAL male, N/S, own home/business, solvent, smart, attractive, romantic, loving personality, GSOH, seeking LTR with genuine female. **Tel No: 0906 515 4432 Box No: 415353**

20 yr old auburn haired male, seeks long walks on the beach and friendship. Discretion guaranteed, any age welcome. Text Only Mailbox Box No: 4654926

ANDY divorced, 70, active, alert, solvent, good listener, seeks female. **Tel No: 0906 515 4432 Box No: 416463**

YOUNG 59yr old male, silver hair, solvent, seeks slim 45-55yr old lady, black/white to see what transpires. **Tel No: 0906 515 4432 Box No: 416433**

KEN builder, seeks female, 65 plus for adult fun, honest, reliable and trustworthy. **Tel No: 0906 515 4432 Box No: 416381**

GENUINE male, 45, seeks lady for friendship and more, likes cooking, rock music, reading, holidays in the sun. **Tel No: 0906 515 4432 Box No: 416305**

MALE 70 smart, fit, seeks female, 60-70 for days out, country, coast, nights in/out, fun, friendship and maybe more. **Tel No: 0906 515 4432 Box No: 416273**

Men seeking men

DAVE bi, likes CD, seeks similar aged male from Northampton for fun times. **Tel No: 0906 515 4432 Box No: 321727**

BI male, slim, passive, seeks older bi M, 75- 90, for gentle fun and friendship. **Text only to Mailbox No: 4398888**

FIT 55yr old male, seeks CD/TV for fun and games. Suffolk. **Tel No: 0906 515 4432 Box No: 415607**

MATURE CD, GSOH, seeks honest, affectionate male for friendship, fun and frolics. **Tel No: 0906 515 4432 Box No: 416719**

CUSTOMER SUPPORT
Call 0207 720 7130 Monday - Friday 10am - 4pm
or email us at support@jmediauk.co.uk

CALL CHARGES*: DATING 18+ and have the bill payer's permission. 090 calls cost £1.53 per min. plus network charges. Calls from Mobiles will be considerably higher. Calls are recorded and may appear on your bill. TEXT*: Text alerts are charged at £1.50 per week. To unsubscribe to text alerts, text DATING STOP to 63333. To cancel free match alerts, text STOP to 07781474042. For full T&Cs go to www.localdates-terms.co.uk/. REPLY BY TEXT*: 80098/89990 costs £1.50 per SMS received (max 150 characters). Guaranteed to receive 1 - 4 messages for each message you send, Service only available where phone icon show. Messages are moderated. Minimum 7 messages must be sent before contact details can be exchanged. This service is not computer generated. All messages are responded to by real service users. No meetings can be guaranteed. If arranging a meeting be sure to chose a public space and do not give personal details to people you have not met. Some advertisers on this page come from our national database. To STOP text stop to 80098/89990. Service provided by No Goats Ltd. Help: 0207 720 7130. ALL SERVICES*: By texting any shortcode you consent to the owner of that shortcode sending you the occasional marketing message to opt out of receiving these send NO INFO to 80098. DATA PROTECTION: Service provided by JMedia UK Ltd, SW4 7BX, 0207 720 7130. We will collect the details you provide and may send you details of other services and events operated by us. We may pass your details onto this newspaper for marketing or PhonePayPlus for regulatory purposes. Advertisers may come from our national database and from our pdc app.

Herald & Post Sport

Sponsored by YOUR MOVE Robin Roberts

SPORTSSHORTS

FORMULA ONE: Lewis Hamilton said he had been denied the chance to win a race which is 'close to his heart' after an extraordinary blunder by Mercedes cost him victory at the showpiece Monaco Grand Prix.

The Brackley based team inexplicably pitted the British world champion for new tyres under a late safety car spell, dropping him from first down to a third placed finish.

Mercedes' other driver Nico Rosberg took advantage to win the race and has cut Hamilton's gap at the top of the drivers' standings to just ten points.

"I can't express the way I feel at the moment," said Hamilton. "I came in with full confidence that others had done the same [pitted].

"This is a race that's been close to my heart for years and is special to me, so I really wanted to win."

The Monaco Grand Prix is one of motorsport's fabled 'triple crown' and Hamilton has won it before, in 2008.

Rosberg, however, has now won the past three editions and admitted: "That was my luckiest experience in racing so far."

Mercedes have apologised to Hamilton, who has refused to blame the team, with the Northants outfit now 82 points clear of Ferrari in the constructors' championship.

Silverstone based Force India, meanwhile, gained points in Monaco with Sergio Perez finishing in seventh. Nico Hulkenberg finished one place out of the points in 11th.

"I was happy with six F1 championship points in Monaco," said team principal Vijay Mallya. "Well done Checo [Perez] for a splendid drive."

LOCAL CRICKET: Rushden Town (213 all out) sit on top of the Northamptonshire Cricket League Premier Division after a 53-run victory over defending champions Peterborough Town (160 all out).

Simon Branston made 105 for Rushton and also took 3-28 with the ball in their victory, while James Gaul took 4-36.

Peterborough are now down in third with Old Northamptonians (248-6) second after their 85-run win over Stony Stratford (163 all out). Tom Webb top-scored with 85 for ON and then Richard Kaufman starred with the ball, finishing with figures of 4-26.

Northampton Saints (172-9) defeated bottom club Horton House (135 all out) by 37 runs with Dan Harris making 79 for Saints.

Geddington (211-7) got the better of a draw against Oundle Town (178-9) while Daniel McGovern made 131 as Rushton (258-8) dominated a draw against Wollaston (157-8).

RUGBY LEAGUE: Northampton Demons returned to winning ways by thrashing new boys Sherwood Wolfhunt 58-10 in the Midlands Premier League.

After a rare defeat against Coventry Dragons, Northampton ran in 12 tries against Wolfhunt with Seb Ward claiming a hat-trick and Ethan Roberts and Chris Couper both crossing twice.

Chris Gibbs, Tom Kenny, Dan Ward, Christian Jacobs and Henry Spears were the other men across the whitewash in the comfortable victory. In the second half, both teams were reduced to 12 men, with Demons debutant Paul Mason being shown a red card due to retaliation.

Next up is a tricky looking away clash against last season's beaten finalists Telford Raiders.

BOXING: Far Cotton ABC's Josh Pensee is the new owner of the Central Area England Elite Welterweight belt after a first round knock-out victory on Saturday night.

He defeated Steve Smith of Droitwich in Evesham, catching him with a beautiful right hand shot to the jaw to end the contest early.

Smith stood up after a count of eight but was wobbling and the bout had to be brought to a halt.

BEARS TEST: Alex Wakely has been impressed with Northants' start to the County Championship season, ahead of Friday's T20 clash

Skipper is ready for Bears after good four day start

CRICKET

BY MATT WRIGHT
sport@lsnmedia.co.uk

Northamptonshire skipper Alex Wakely is happy with how his side have begun the four day season with the county currently unbeaten and in third place in Division Two of the County Championship.

Their most recent outing last week was a rain-affected draw against Surrey and after five games, they are 48 points behind leaders Lancashire in the last promotion spot with a game in hand.

It is all very positive after a disastrous campaign in Division One in 2014, which saw Northants relegated without a victory to their name following promotion in the season prior. Five of the first six sessions of the match against Surrey were washed out, so a draw was the only outcome possible at Wantage Road with the game becoming an exercise in gaining bonus points.

Losing their last five wickets for just 21 runs in their sole innings hindered Northants in that regard and their bowlers were then made to toil as centuries by Kumar Sangakkara and Jason Roy helped pile on the runs for Surrey.

Wakely said: "We had to play well although we felt we threw it away slightly with the bat – we could have had a really good score on the board and it would have made things a little bit easier.

"But I think that we're in a very good position and we would have taken this at the start of the season for sure. I'm pleased with the way that everyone is hitting the ball and the mental state that everyone is in is as good as I've seen for a long time.

"It's similar to 2013 and I think if we keep doing the same things we'll be in a very good position."

Northants have enjoyed a break from the County Championship this week and have had the chance to concentrate on their NatWest T20 Blast clash tomorrow night against the holders Birmingham Bears.

Their T20 campaign got off to a disappointing start at Durham Jets earlier this month when a batting collapse in fading light led to a 41-run defeat via the Duckworth-Lewis method.

Wakely wants to make sure the Steelbacks are fully prepared for their first home game in the short format – a match that will give Wantage Road a glimpse of Pakistan all-rounder Shahid Afridi for the first time.

The squad had three days off after the Surrey game but have trained every day this week in preparation for the fixture.

"We were so bad the other night and we felt we were under-prepared," said Wakely.

"We'll be trying for some high intensity practice because we were pretty poor in our last T20 game so we want to make sure we entertain what will be a good crowd on the Friday night."

Northamptonshire return to County Championship action on Sunday, when they will travel to Wales for a clash with Glamorgan in Cardiff.

Sponsored by YOUR MOVE Robin Roberts

Herald & Post Sport

FINE GAME: Saracens' Mako Vunipola fends off Dylan Hartley. Picture: Andy Kearns

Vunipola brothers were a thorn in Mallinder's side

SAINTS

BY DAN PALMER
sport@lsnmedia.co.uk

Jim Mallinder singled out the Vunipola brothers as the orchestrators of Northampton's downfall as his side's bid to retain their Premiership crown was ended by Saracens.

The North Londoners exacted a measure of revenge for the last-gasp Saints victory at Twickenham last year, as well as two league defeats to Saints this season, with David Strettle touching down early on in an ominous sign for Mallinder's men.

Northampton responded through a penalty try and Jamie George and Tom Wood swapped scores in the second half before Saracens fly-half Owen Farrell took over from the tee. His 19 points put Stephen Myler's kicking efforts in the shade as Sarries surged on for a 29-24 victory, but Mallinder insists England internationals Mako and Billy Vunipola were the biggest thorns in his side.

"We knew what their plan would be and they did what we expected, but they do it very, very well," he said. "At the breakdown they were physical.

"Those Vunipola brothers, once they get over the ball their stomachs are touching the ground already. It's near impossible to move them.

"Everyone decides how they want to play and Saracens have gone down their route.

"That's the game. They do it very, very well. To become champions you have to beat all styles and we didn't get over this hurdle."

Despite giving up the Aviva Premiership crown, Northampton arguably took a step forward as a powerhouse in domestic rugby after cantering to a top-place regular season finish.

"It's tremendous to finish top of the pile for the first time in the club's history," added Mallinder.

"We're very happy to do that but ultimately we've failed at this semi-final stage so we're disappointed to be going out a week early.

"I was pleased with the effort we put in and we showed some good periods of play.

"You make your plans, but then you're on holiday a bit too soon.

"But that's life in knockout rugby. The last two years we've been on the right side of it, getting to Twickenham, but this year we haven't. We know that even though we came top of the Premiership it's very close.

"Saracens have a massive squad and they're very competitive. We've done well in the past, but this time it wasn't to be."

Strettle's opening try arrived with Saints full-back Ahsee Tuala down injured and Mallinder added: "The try was caused by us not having a full-back back, Strettle saw the space and there was a very good chase.

"That was very disappointing, but we came back into the game well. I thought our forwards worked really hard, and we took some chances and scored some good tries.

"But ultimately we just didn't have enough at the end."

• For a full picture gallery from Saturday's semi-final see our website.

Attacking football is Wilder's target

ATTACKING AMBITION: Chris Wilder

COBBLERS

Chris Wilder says his recruitment efforts at Northampton Town this summer have attacking football in mind.

The Cobblers boss, who made former Bury midfielder Nicky Adams his second new signing ahead of the 2015/16 season on Friday, wants his side to play in an eye-catching fashion as he plots promotion from League Two.

Winger Alfie Potter, who was most recently at AFC Wimbledon, was Wilder's first capture and he believes that both new additions will fit in with his philosophy.

"We know the way we want to play, we want a high tempo, high intensity, attacking style that excites the fans," said Wilder to the official site.

"That is the way we play, energetic, forward running with talented players, and we need depth, quality and options to do that for 50 plus games a season.

"We are still developing the team and maybe the fact we have got Nicky has raised a few eyebrows.

"We have worked very hard to get this deal [Adams] done. A lot of work goes on from a lot of people here and we have got it over the line. We know a lot about him, he has won promotions and we feel that is important.

"He knows how to win and he has desire and ambition.

"We are still looking to add and I think a lack of depth let us down a little last season and we want to rectify that this time around.

"I'm delighted with the first two additions.

"They were key men we targeted and we have signed two players who are a good age and suit the way we want to play.

"Technically, mentally and physically they are very good, they have pace, they are creative and it has been a good few days for us."

Herald & Post Sport
northampton-news-hp.co.uk
ISSN 1360-5763

All the news and views
See website

World Cup doubt for cited Hartley

SAINTS

SKIPPER Dylan Hartley's World Cup participation was at risk last night after the Saints hooker was accused of headbutting Saracens' Jamie George.

Northampton's captain, who is no stranger to disciplinary procedures, was set to face an RFU hearing in Coventry yesterday evening as the *Herald & Post* went to print.

The 29-year-old was cited following Saints' defeat to Sarries in Saturday's Premiership play-off semi-final and any ban, which would start when rugby resumes again in the Autumn, could see him ruled out of England's plans for their home World Cup which gets underway in September.

Hartley, who made England coach Stuart Lancaster's initial 50-man squad for the tournament, has been warned about his conduct before by his national boss.

The alleged incident against Sarries is said to have happened after Tom Wood touched down for a Northampton try in the second half.

In 2013, Hartley was sent off in the Premiership final against Leicester for comments made to referee Wayne Barnes, which caused him to miss the Lions' tour to Australia due to an 11 week ban.

He has served a string of other suspensions in his career, including a massive 26 weeks for eye gouging Wasps duo Jonny O'Connor and James Haskell in 2007.

In 2012 he received an eight-week ban for biting Ireland's Steven Ferris and a two week ban for punching Ulster's Rory Best.

Earlier this season, the 29-year-old was banned for three weeks for elbowing Leicester's Matt Smith.

The recommended mid-range ban for a head strike is ten weeks which would almost certainly end his World Cup hopes.

For news from the disciplinary hearing visit www.northampton-news-hp.co.uk/sport.

DETHRONED

SAINTS

BY DAN PALMER
sport@lsnmedia.co.uk

SAINTS' dream of defending their Premiership title was crushed as a superb Saracens performance saw the visitors triumph in Saturday's semi-final at Franklin's Gardens.

Northampton were almost ever-presents on top of the table this season, and they finished on the summit for the first time in their history, but that is a feat which will now count for little as their efforts have ended without a trophy.

"You have to use the hurt and frustration we're feeling now to fuel next year," said flanker Tom Wood after the 29-24 reverse which unseated Saints as champions of England. "But that means you only win one year and then lose the next to regain incentive.

"We didn't want to do that this year, we wanted to feel the excitement and elation of last year and were using that to drive us. I don't think we lacked heart or commitment.

"Everyone could see the desire was there. It was a matter of execution. It's really disappointing and hard to take, because we knew what they were going to do, they did it, and we didn't cope with it."

Saracens will now face Bath in Saturday's final with Northampton denied a third consecutive appearance in the showpiece occasion at Twickenham.

Owen Farrell's kicking proved to be Saints' downfall as Sarries exacted payback for last year's final, which saw Northampton triumph after extra time.

DESPAIR: Saracens celebrate their victory on Saturday
Picture: Andy Kearns

It was a cracking contest and Jim Mallinder's side can have few complaints as the visitors' fine defence, excellent breakdown work and superb execution of the basics also proved key in their victory.

Defeat against a side who finished fourth will be a bitter pill to swallow for Saints but one-off play-off rugby takes no prisoners.

Furthermore, fourth placed Saints did not complain in 2013 when they went to table toppers Sarries and beat them in the last four at Allianz Park.

Northampton will point to injuries – in particular a double full-back blow which robbed them of both Ahsee Tuala and James Wilson – and another setback which saw Alex Corbisiero withdrawn – but it is also true that they failed to take their chances.

Most notably, a period when Saracens were down to 14 men in the first half was not capitalised upon and the game eventually drifted away.

After last year's double success, which included the Amlin Challenge Cup title, Clermont Auvergne ruthlessly ended their European ambitions this term while hopes in the LV= Cup were also brought to an end by Saracens.

The defeat means it is goodbye to some familiar faces who don the green, black and gold – importantly powerhouse Samu Manoa who departs for french giants and reigning European champions Toulon along with Salesi Ma'afu.

MAYFAIR CARS
EST. 1968 PRIVATE HIRE
A FRIENDLY, SMART; RELIABLE TAXI SERVICE THAT ALSO OFFERS:
BUSINESS TAXIS - AIRPORT TRANSFERS
5-8 PASSENGER CARS
BUSINESS AND CORPORATE ACCOUNTS
BOOK YOUR TAXIS & MINIBUSES WITH US
(01604) 63 11 11
GIVE YOUR MOBILE NUMBER WHEN BOOKING TO OPT IN FOR A TEXT BACK SERVICE TO TELL YOU THE CAR DETAILS AND TO NOTIFY YOU WHEN YOUR CAR ARRIVES.
©LW